

Plat Book UU, Page 142

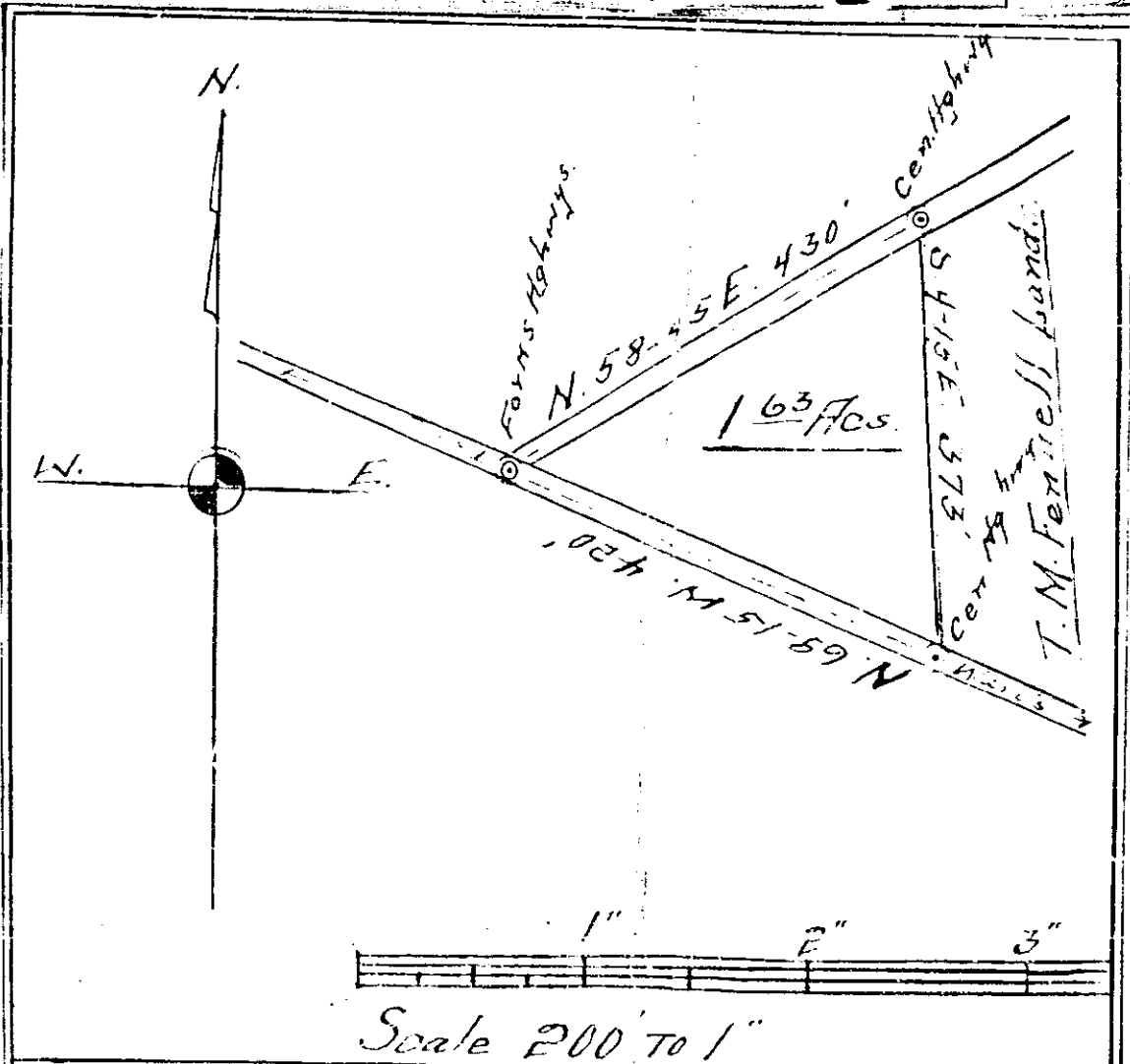

STATE of SOUTH CAROLINA)
 GREENVILLE COUNTY)

By request of T. M. Fennell I
 have surveyed above Lot of land in Forks of two Highways
 near Grove Creek on Ware Road to Pelzer.

February 23rd. 1945.

W. M. Nash, Reg. Sur. & Eng.

DEC 1 1960

W. M. Nash

50

14194

UU - 14

14194 Filed This 1 day of Dec 19 60
 And Recorded in Vol UU Page 147
 Register Meigs Insurance Greenville County, S. C.