

12800 Filed This day of Nov. 1960  
 and Referred to Vol. 44 Page 131 of  
 C. O. Riddle  
 Register of Deeds Greenville County, S. C.

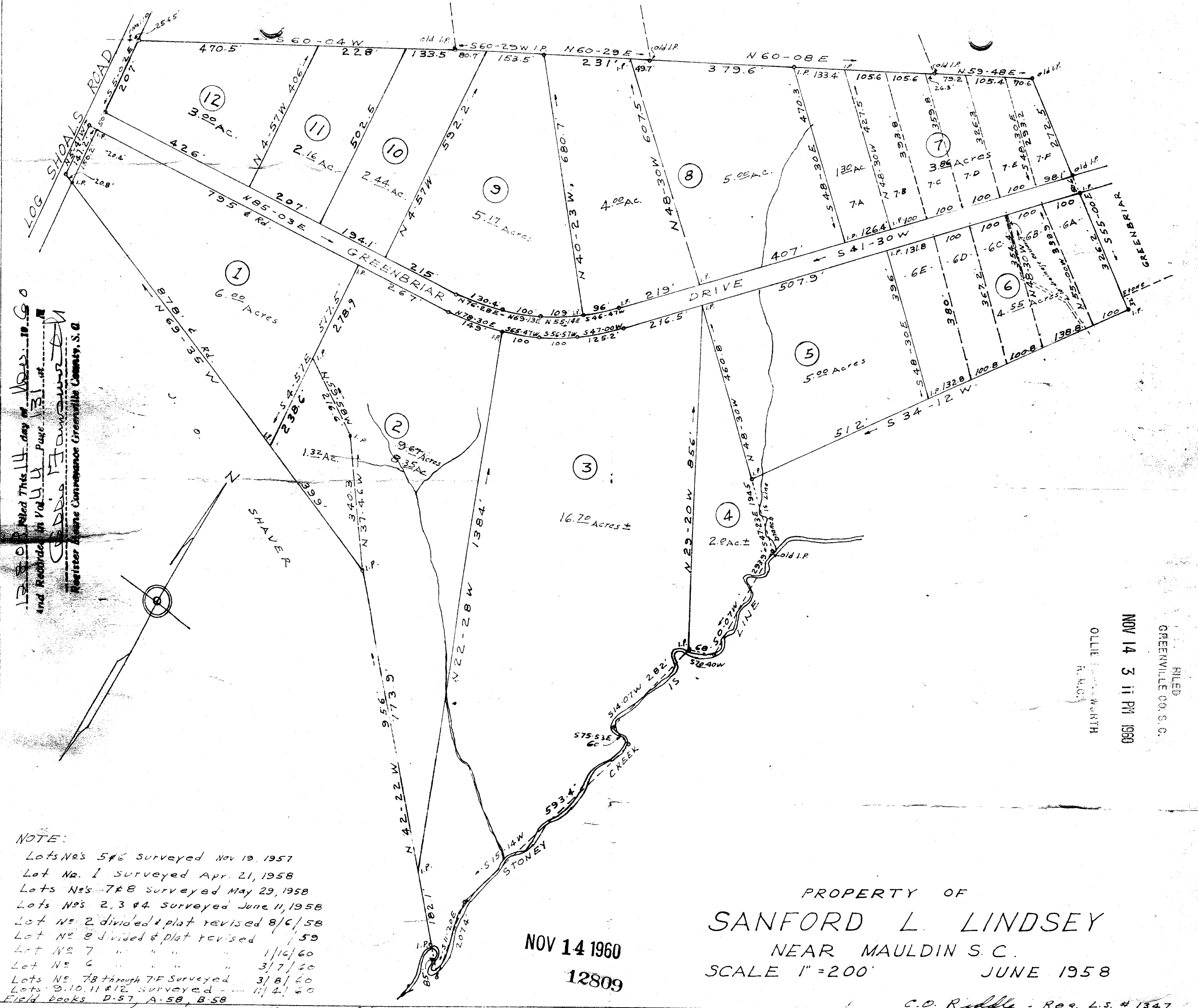

NOTE:  
 Lots Nos 5 & 6 surveyed Nov 10, 1957  
 Lot No. 1 surveyed Apr. 21, 1958  
 Lots Nos 7 & 8 surveyed May 29, 1958  
 Lots Nos 2, 3 & 4 surveyed June 11, 1958  
 Lot No 2 divided & plat revised 8/6/58  
 Lot No 8 divided & plat revised 1/59  
 Lot No 7 " " " " 1/16/60  
 Lot No 6 " " " " 3/7/60  
 Lots No 7B through 7F surveyed 3/8/60  
 Lots 9, 10, 11 & 12 surveyed 11/4/60  
 Field books D-57, A-58, B-58

NOV 14 1960  
 12809

PROPERTY OF  
**SANFORD L. LINDSEY**  
 NEAR MAULDIN S. C.  
 SCALE 1" = 200'

JUNE 1958

C. O. Riddle - Reg. L.S. # 1347

NOV 14 3 11 PM 1960  
 FILED  
 GREENVILLE CO. S. C.  
 OLLIE B. WORTH  
 REC'D

3 u 100 u u - 131