

# Plat Book UU, Page 124

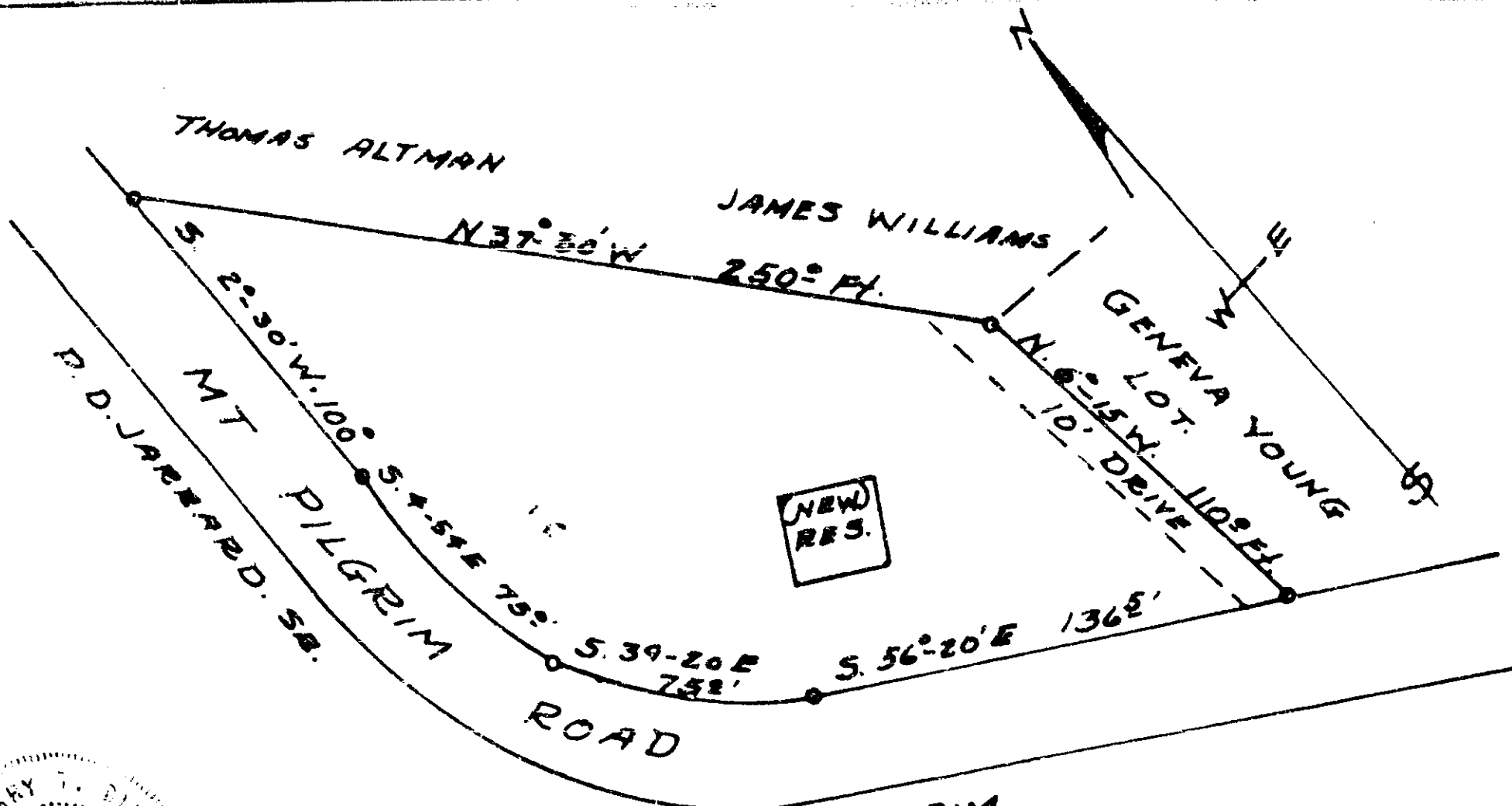

MT. PILGRIM CHURCH.

PLAT OF PROPERTY OF  
P. D. JARRARD, (SR.)

CLEVELAND TWP. GREENVILLE CO.  
SOUTH CAROLINA

SURVEY BY  
Terry T. Dill  
Reg. C.E. & L.S. #104

FILED  
GREENVILLE CO. S.C.  
NOV 15 10 57 AM 1960

UU-124

NOV 15 1960

Nov. 1, 1960

SCALE 1" = 50'

12871 Filed This 15 day of Nov. 1960  
 And Recorded in Vol. U Page 124 at  
 Register Marie Convergence Greenville County, S.C.