

STALLINGS

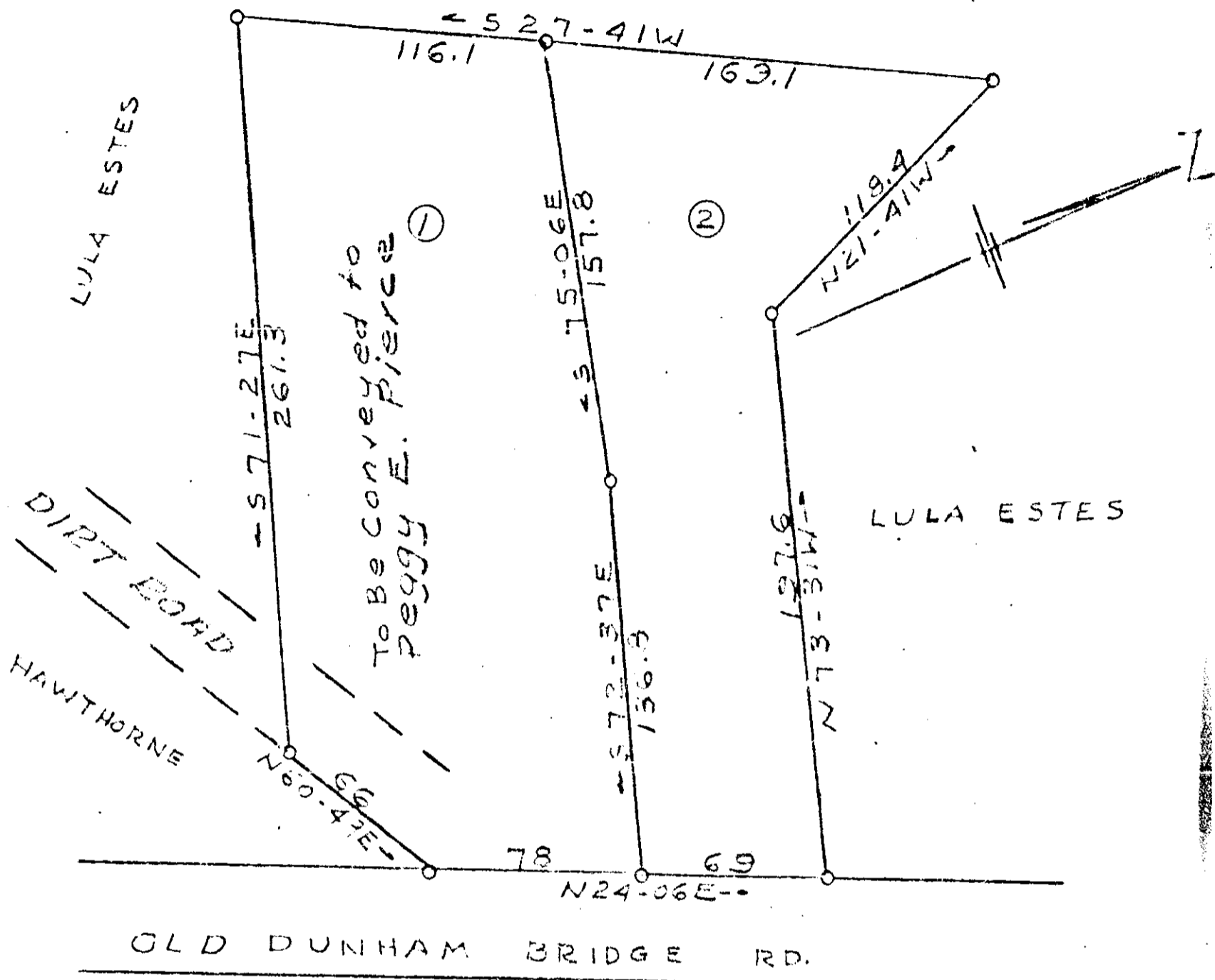

PROPERTY OF  
 W. B. & LEILA ESTES  
 GREENVILLE COUNTY, S.C.  
 Scale 1"=60' AUG. 17, 1960  
 J. M. Richardson - R.L.S. No. 593

U.U. - 85

This is a Revision of  
 Plat of Estes Property  
 by Woodward Engineering  
 Co. Dated 9-12-57

AUG 22 1960

5228

IRON PINS ALL CORNERS

504

5228 and this day of Aug. 1960  
 and recorded in Vol. U.U. Page 85 at A  
 J. M. Richardson  
 Register of Deeds (Greenville County, S.C.)