

PATRICK

COCHRAN DRIVE

1. P. OLD
10.4'

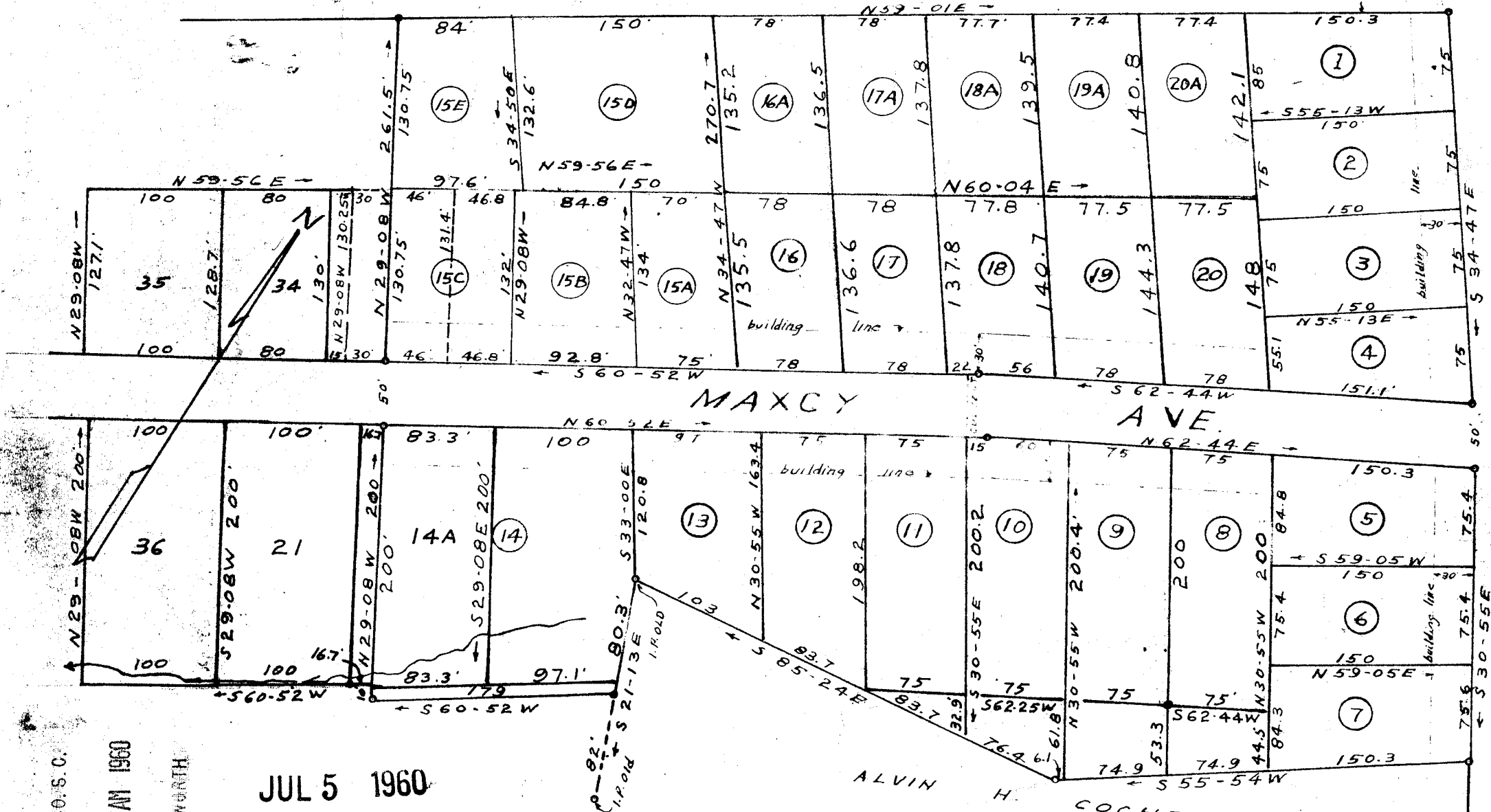

WHITE HORSE ROAD

MAXCY AVE.

ALVIN H. COCHRAN

COCHRAN HEIGHTS
 PROPERTY OF
 MRS. N. C. COCHRAN EST.
 GREENVILLE COUNTY S. C.

SCALE 1" = 100'

NOV. 1952

C. O. Riddle - Surveyor

FILED
 GREENVILLE CO. S. C.
 JUL 5 11 46 AM 1960
 OLLIE EATING WORTH
 R. M. C.

JUL 5 1960

726

Plat revised Aug. 12, 1954
 " " " 30, 1954
 Lot No 15 divided 5/17/55
 Lot No 15C divided & plat revised 3/22/56
 Lots Nos 34, 35 & 36 surveyed 7/2/59

Book C-52
 44-37

726 Filed This 5th day of July 1960
 and Recorded in Vol. 44 Page 377 at
 Register Meane Conveyance Greenville County, S. C.