

Plat Book SS, Page 187B

REF: PLAT OF MONAGHAN SUBDIVISION
FILED IN PLAT BOOK 'GG', PAGE 86 & 87

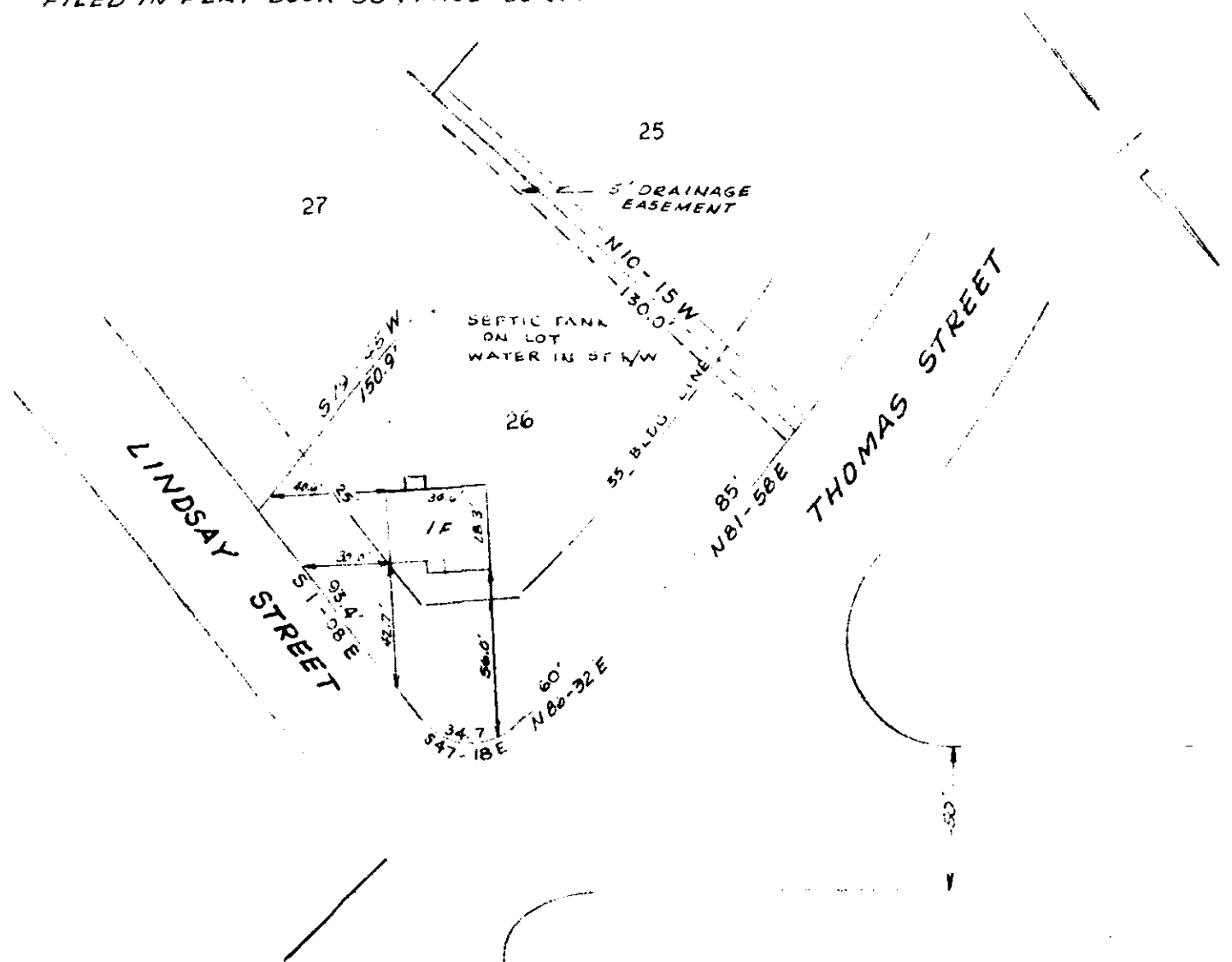

PROPERTY OF
**EDWIN R. WIKE &
DEAN S. WIKE**
NEAR GREENVILLE
SCALE 1"=60' 14 JULY, 1959

This is to certify that on the 14th day of July 1959 I surveyed the property shown on this plat; and that the property lines, walls and buildings are as shown hereon; that the buildings located on said lot do not encroach or project on adjacent streets or property; and that no adjacent walls or buildings encroach or project on this lot; and that there are no utility lines crossing this property except as shown.

JUL 14 1959

1825

509

SS-187

Registered Engineer No. 962

PIEDMONT ENGINEERING SERVICE
GREENVILLE, S. C.

1825 Filed This 14 day of July 19 59
not Recorded in Vol. SS Page 187 of
C. D. ...
Register Meane Conveyance Greenville County, S. C.