

98.2

MAUDIE ST.

100.0

WATER LINE

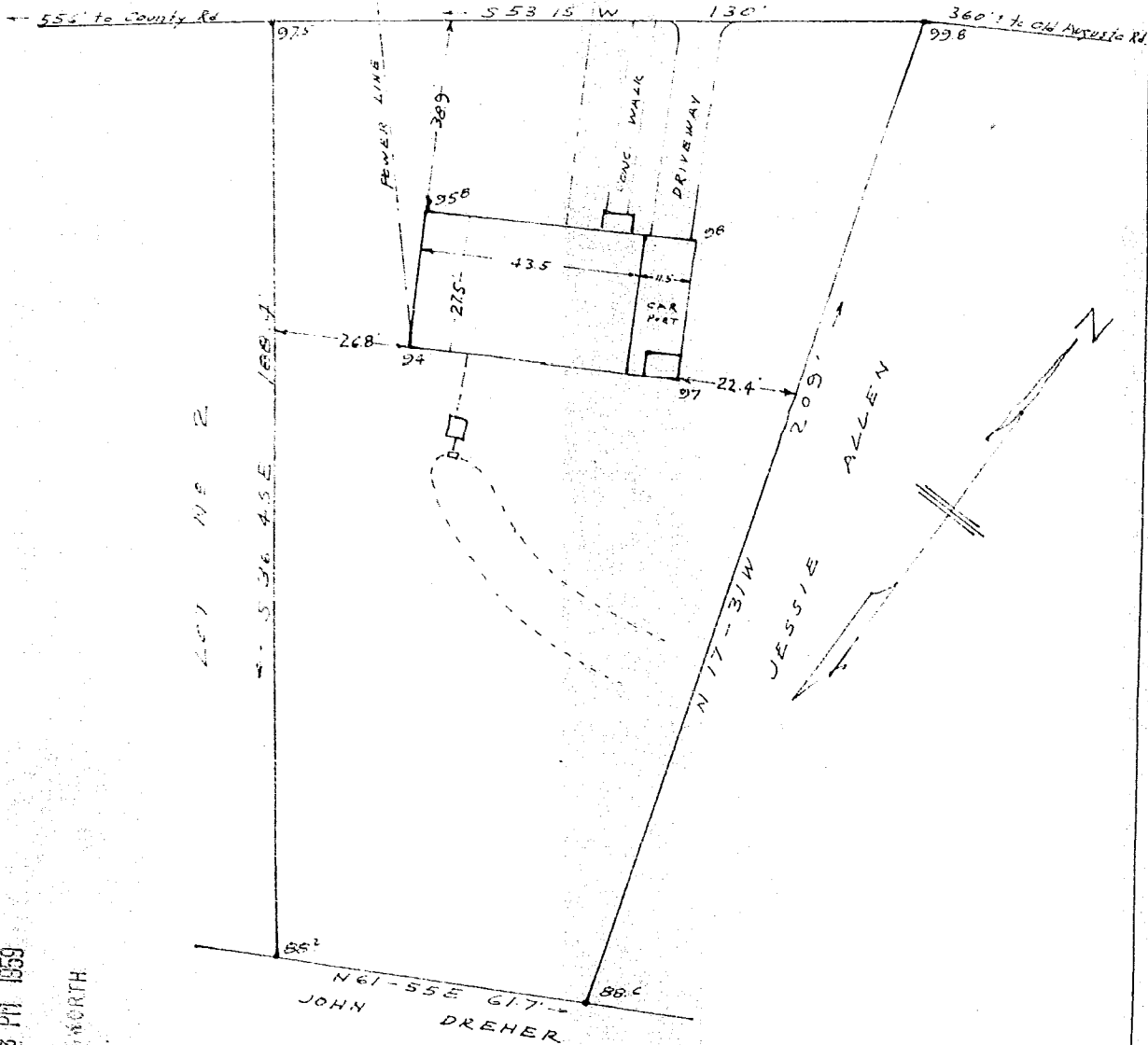

FILED
GREENVILLE CO. S.C.

APR 3 4 03 PM 1959

OLLIE HANSEN WORTH
R.M.C.

PROPERTY OF
JAMES A. & EARLEAN LATIMER
NEAR GREENVILLE S.C.

SCALE 1" = 30' MARCH 26-1959

recorded in Plat Book "NN", page 128

It is to be certified that on or about the day of March 1959, a survey was made by the undersigned of this tract of land located near Greenville, S.C. and that the same is shown and delineated on the above map; that the utility lines located on said property do not encroach or project on adjacent streets or property; and that no easement, right or public or private use or project of said property.

APR 3 1959

50P 25875
SS-131

C.O. Riddle - Reg. L.S. 1121347

25875 Filed This 3 day of April 1959
and Recorded in Vol. 93 Page 131 at
Ollie Hansen Worth
Register Mesite Conveyance Greenville County, S.C.

