

NB JES#2

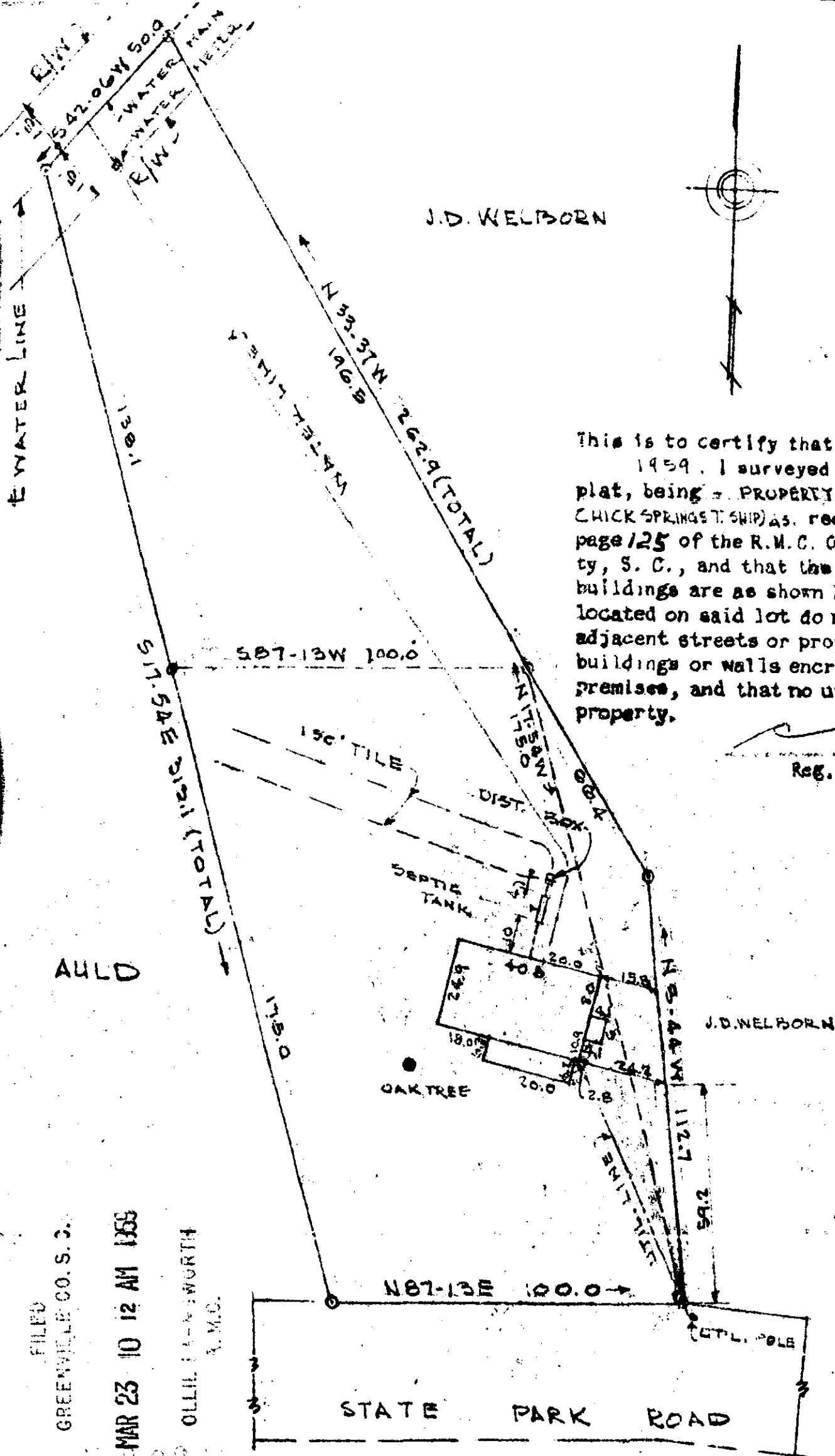

This is to certify that on the 18th day of MARCH 1959, I surveyed the property shown on this plat, being PROPERTY OF HUGHL. BADGER & ROBBIE BADGER (CHICK SPRINGS T. SHIP) as recorded in Plat Book SS page 125 of the R.M.C. Office for Greenville County, S. C., and that the property lines, walls and buildings are as shown hereon; that the buildings located on said lot do not encroach or project on adjacent streets or property; and that no adjacent buildings or walls encroach or project on said premises, and that no utility lines cross this property.

Reg. Engineer No. 1144 S.C.

FILED
GREENVILLE CO. S. C.
MAR 23 10 12 AM 1959
OLLIE L. WORTH
R.M.C.

PROPERTY OF
HUGHL. BADGER & ROBBIE BADGER
CHICK SPRINGS TOWNSHIP
GREENVILLE CO. S. C.
SCALE 1"=40. SEPT. 10, 1958

REVISED 3-18-59 TO SHOW HOUSE LOCATION AS BUILT.
JONES & SUTHERLAND-ENGINEERS
GREENVILLE, S. C.

509
SS-125

211460 ... 23 ... of Mar. 19 59
And ...
Ollie L. Worth
Greenville County, S. C.