

REF: PLAT OF LAKE FOREST HGTNS., SECT. 2  
FILED IN PL. BK. KK, PAGE 105.

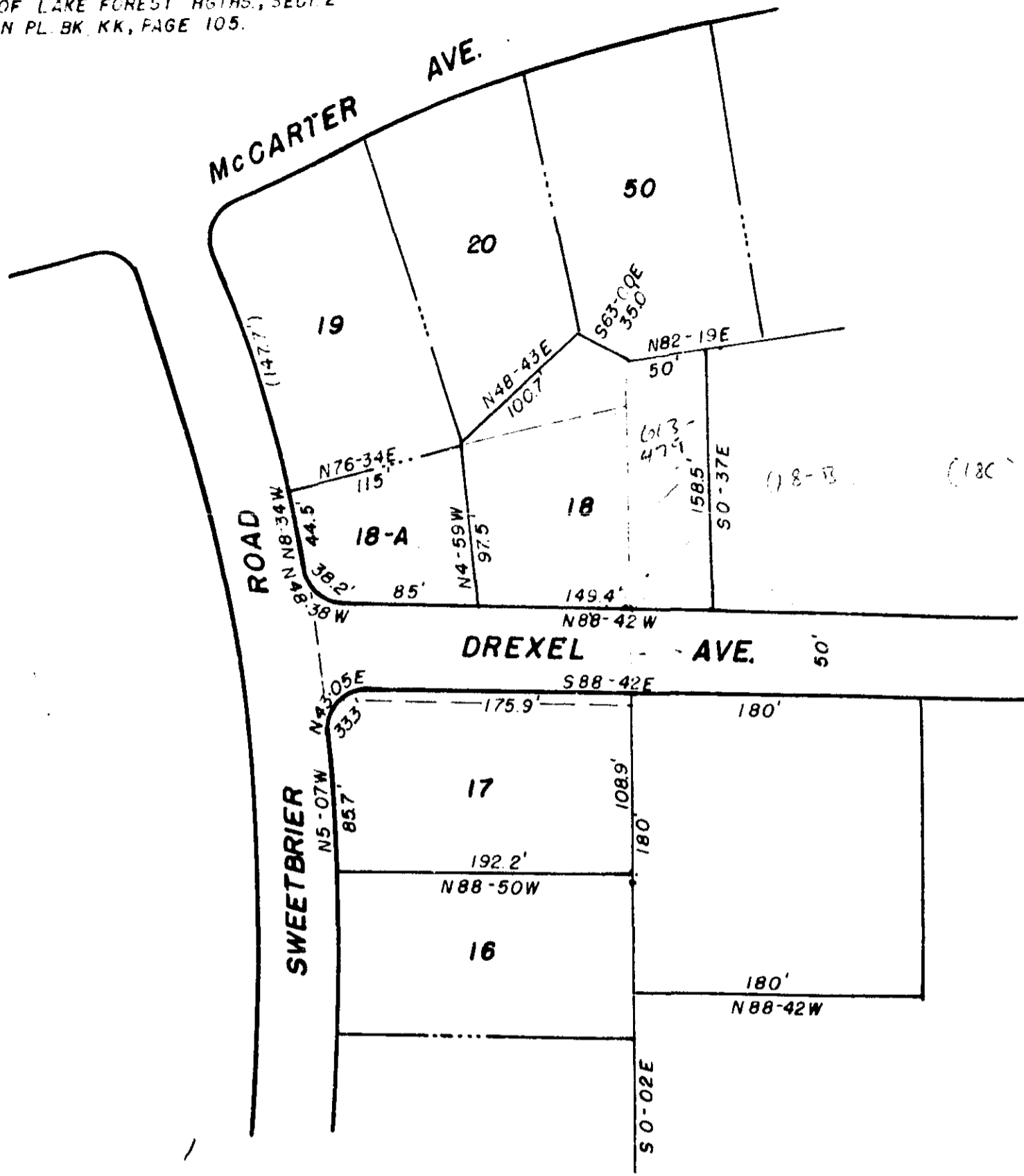

REVISION OF LOTS 17, 18 & 20-  
LAKE FOREST HEIGHTS, SECT. 2.  
NEAR GREENVILLE, S.C.  
SCALE - 1" = 100' 22 Nov. 1958

GREENVILLE  
JAN 27 4 37 PM 1959  
GILBERT

1958

50



PIEDMONT ENGINEERING SERVICE  
GREENVILLE, S. C.

SS-99

19096... filed this 27th day of Jan. 1959  
... 99  
Gailie Fawcett  
Greenville, S.C.