

26532 Filed This 10 day of April 19 59  
 And Recorded in Vol. 29 Page 105 at M.  
 Register Mesne Conveyance Greenville County, S. C.

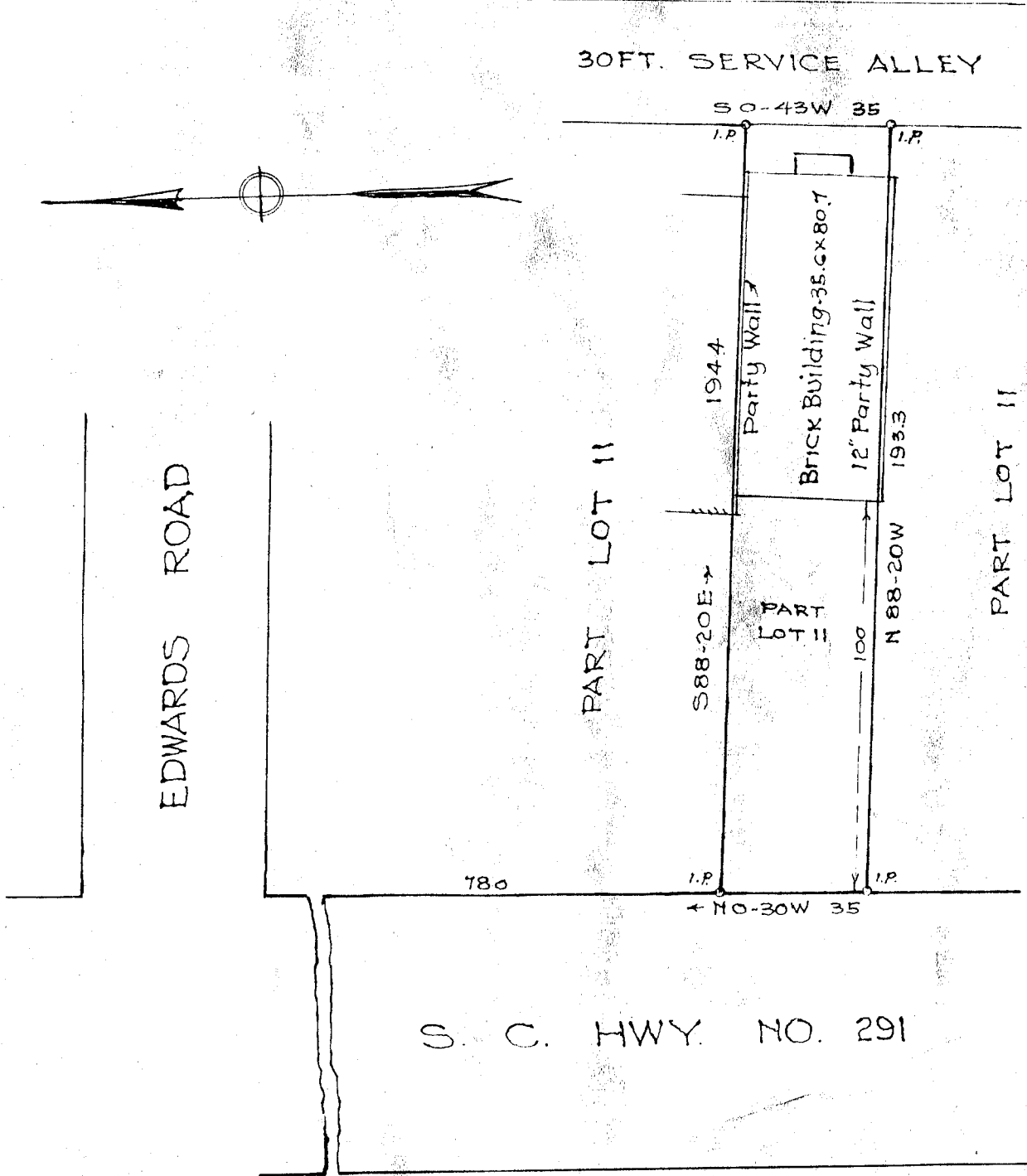

PROPERTY OF  
 JOSEPH R. BRYSON  
 AND  
 CHARLES L. POTTER  
 ADJOINING  
 GREENVILLE S. C.  
 Scale 1"=40' April 1959

This is to certify that on the 6th day of April, 1959, I surveyed the property shown on this plat; being known as Part Lot 11 on plat of J. H. Sitton, Et Al, Recorded in Plat Book JJ page 105, Office of R. M. C. Greenville Co., S. C.; and that the property lines, walls and buildings are as shown hereon; that the buildings located on said lot do not encroach or project on adjacent streets or property; and that no adjacent buildings or walls encroach or project on said premises; except as shown hereon.

APR 10 4 59 PM 1959

OLLIE FARNsworth  
 R.M.C.

*H. W. Dalton*  
 Dalton & Neves, Engineers.

509

26532

SS-90

331