

PARK

N 29°-15' E → 70'

POWER & TEL. LINES

(225)

(224)

(223)

N 60°-42' W → 154.1'

S 60°-42' E 150'

Power & Tel. Service

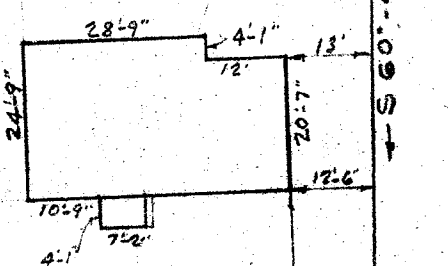

This is to certify that on Nov. 21, 1958, I surveyed Lot 224 Section A Plat of Woodfields, filed in R.M.C. Office for Greenville Co. in Plat Book "38" at page 75, and that the property lines, walls and building are as shown hereon; that the building located on said lot does not encroach or project on adjacent streets or property, and that no adjacent walls or buildings encroach or project on said premises, and that no utility lines cross this property except as shown hereon.

Surveyed by R.K. Campbell

S.C. Reg. No. 996

25' BLOCK LINE

296' to N. BEAVER LANE → S 25°-54' W 70.1

WATER MAIN
FOX HALL ROAD

PROPERTY OF

JOHN P. & DOROTHY M. PRIOR

NEAR GREENVILLE S.C.

SCALE 1"=30' NOV. 21, 1958

FILED
GREENVILLE CO. S. C.
DEC 5 4 22 PM 1958

OLLIE FARNWORTH
R. M. C.

DEC 5 - 1958

14410

509 88-49

14410 Filed This 5th day of Dec. 1958

And Recorded in Vol. 95 Page 49 at

Ollie Farnworth

Register Mesne Conveyance Greenville County, S. C.