

REF: PLAT OF ADDITION TO HIGHLAND TERRACE RECORDED IN PLAT BK. L, PAGE 49,  
R. M. C. OFFICE OF GREENVILLE COUNTY, S. C.

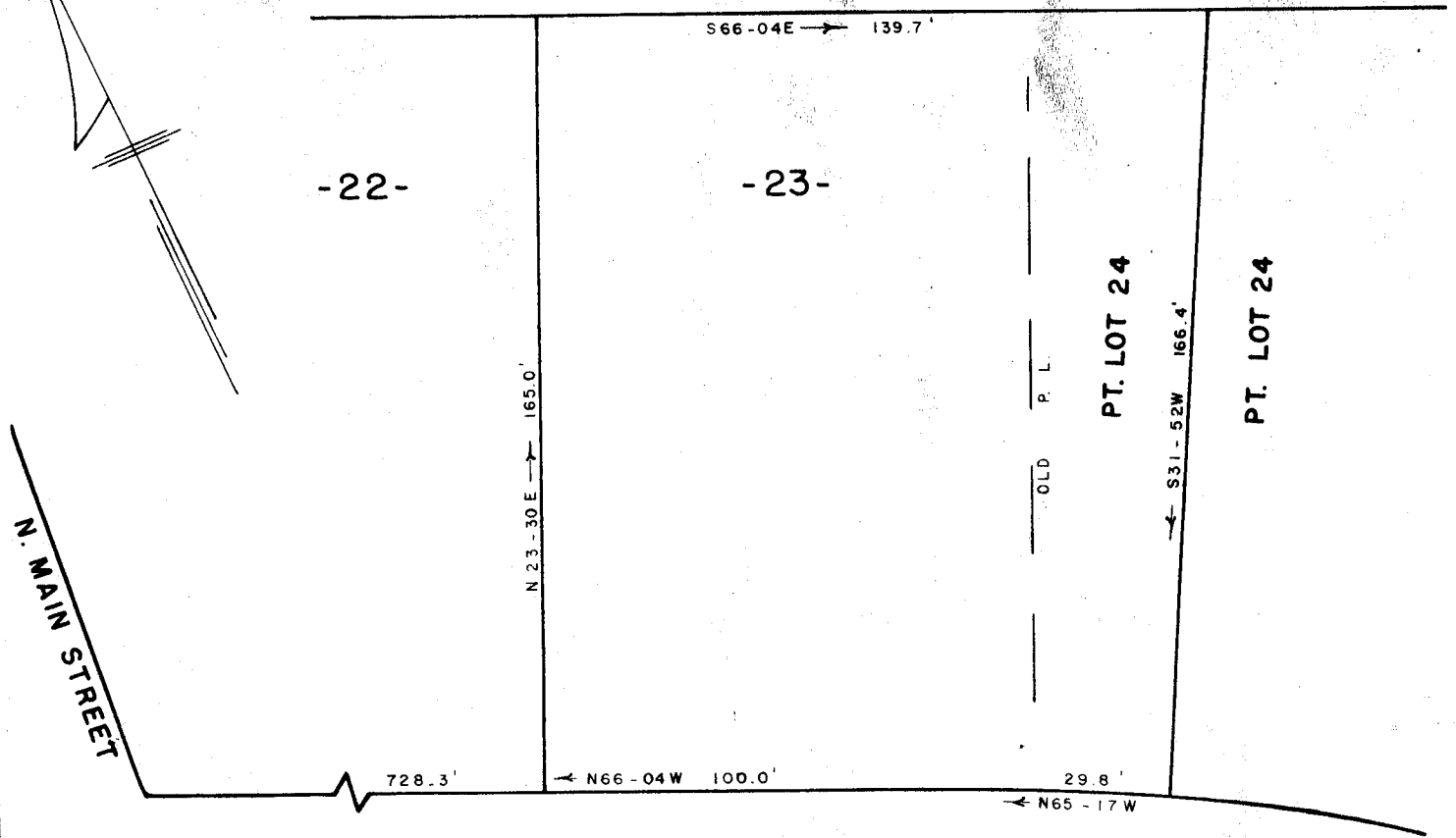

MONTCLAIR AVENUE  
(FORMERLY FAIRVIEW AVE.)

PROPERTY OF  
FRANCIS O. WYLY & NANCY M. WYLY  
GREENVILLE, S. C.  
SCALE 1" = 40' 24 APR. 1959

FILED  
GREENVILLE CO., S. C.  
APR 27 11 52 AM 1959

OLLIE FAIRBANKS WORTH  
R. M. C.

28096

504

SS-36

APR 27 1959

SURVEY BY R. B. BRUCE R. L. S. NO. 1952

28096 Filed This 27 day of April 19 59

And Recorded in SS-36

Register Meane Conveyance Greenville County, S. C.