

FILED
GREENVILLE CO. S.C.

NOV 11 3 42 PM 1958

OLLIE SANDFORTH
R.M.C.

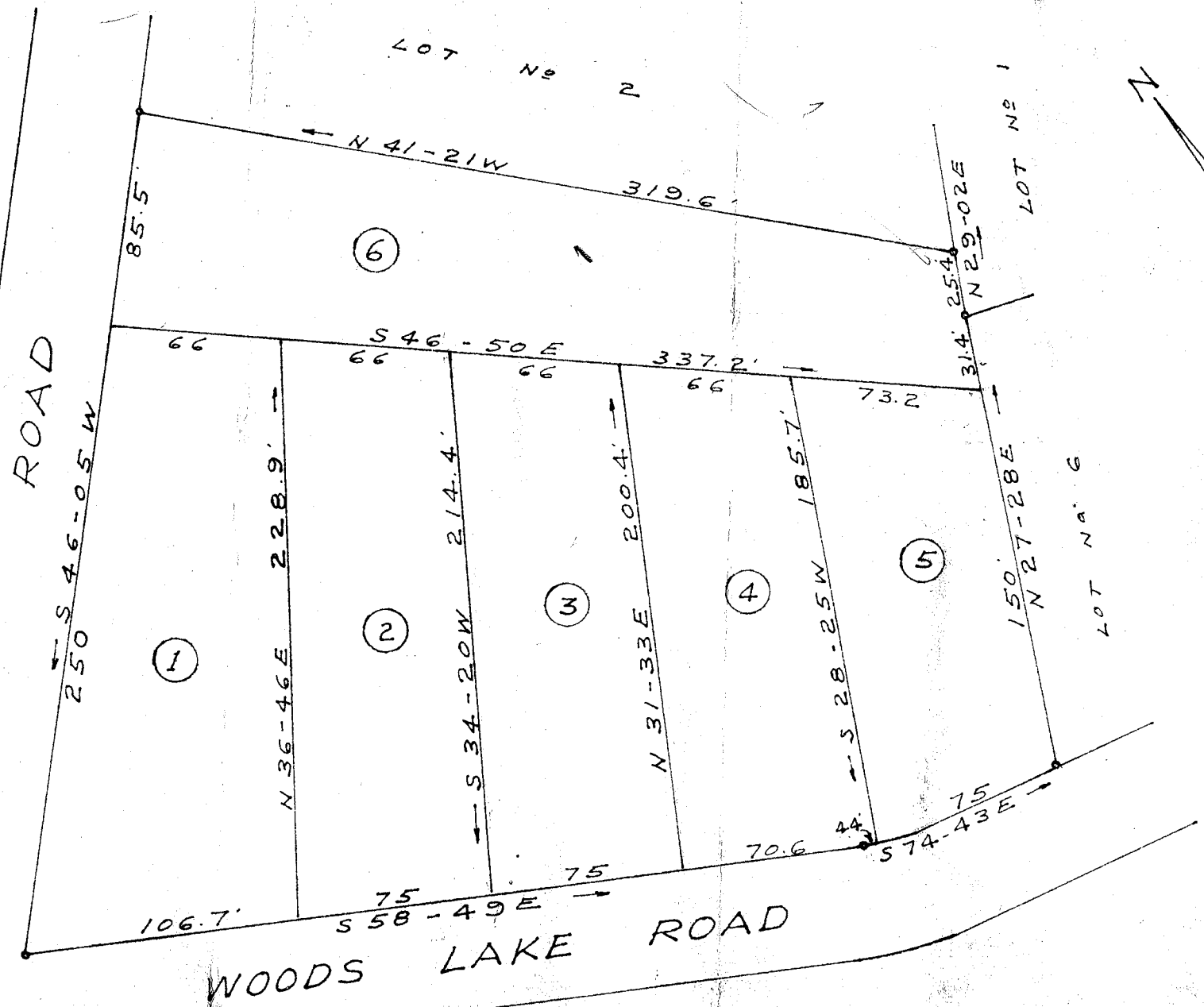

12283

NOV 11 1958

PROPERTY OF
C. F. PUTMAN

NEAR GREENVILLE S.C.

SCALE 1" = 60' SEPT. 24, 1958

C.O. Riddle Reg. L.S.

Field book P-58

NOTE: This is a revision of Lots 3, 4 & 5 as shown on plat of property of C. F. Putman recorded in plat book 17 at page 139 G'ville CO. R.M.C. office.

12283 Filed This 11 day of Nov. 19 58
and Recorded in Vol. 22, Page 31 at

Ollie Sandforth
Register Messrs. Ollie Sandforth Greenville County, S.C.

59-31