

Plat Book SS, Page 12

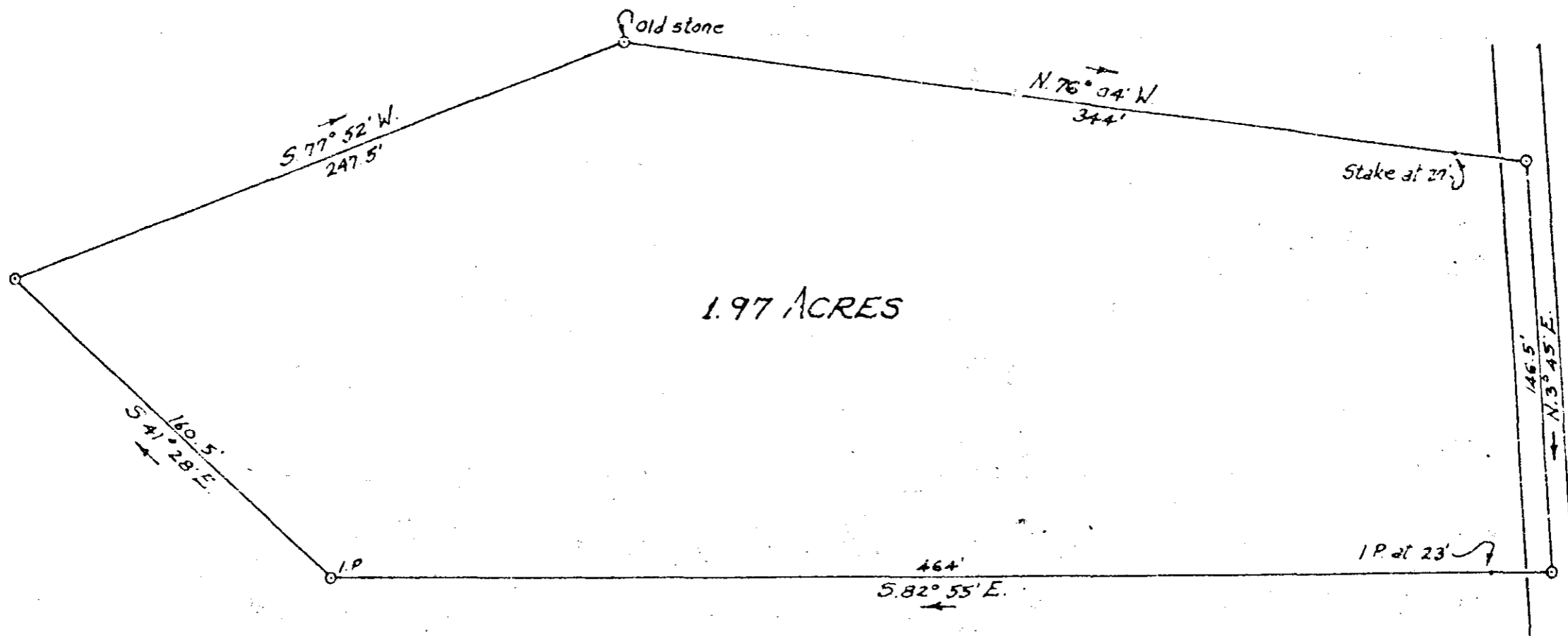
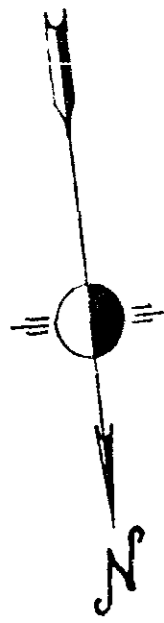

PROPERTY OF
WILLIAM & SUE HARDIN

LOCATED NEAR OLD ANSEL SCHOOL
ONEAL TOWNSHIP GREENVILLE COUNTY
SOUTH CAROLINA

SCALE: 1" = 60 FEET MAY 30 1958
Survey made May 29 1958

H.S. BROCKMAN, Reg. Surveyor # 959
GREER, S.C.
John A. Simmons - Draftsman.

FILED
GREENVILLE CO. S. C.
JAN 14 12 00 PM 1959
OLLIE FERNS NORTH
R. M. O.

JAN 14 1959
17754

509 SS - 12

17754 Filed This 14th day of Jan 19 1959
and recorded in Vol 89 Page 12 at ...
Celia J. Schumacher
Register of Deeds Greenville County, S. C.