

Requester Mesme Conveyance Greenville County, S. C.

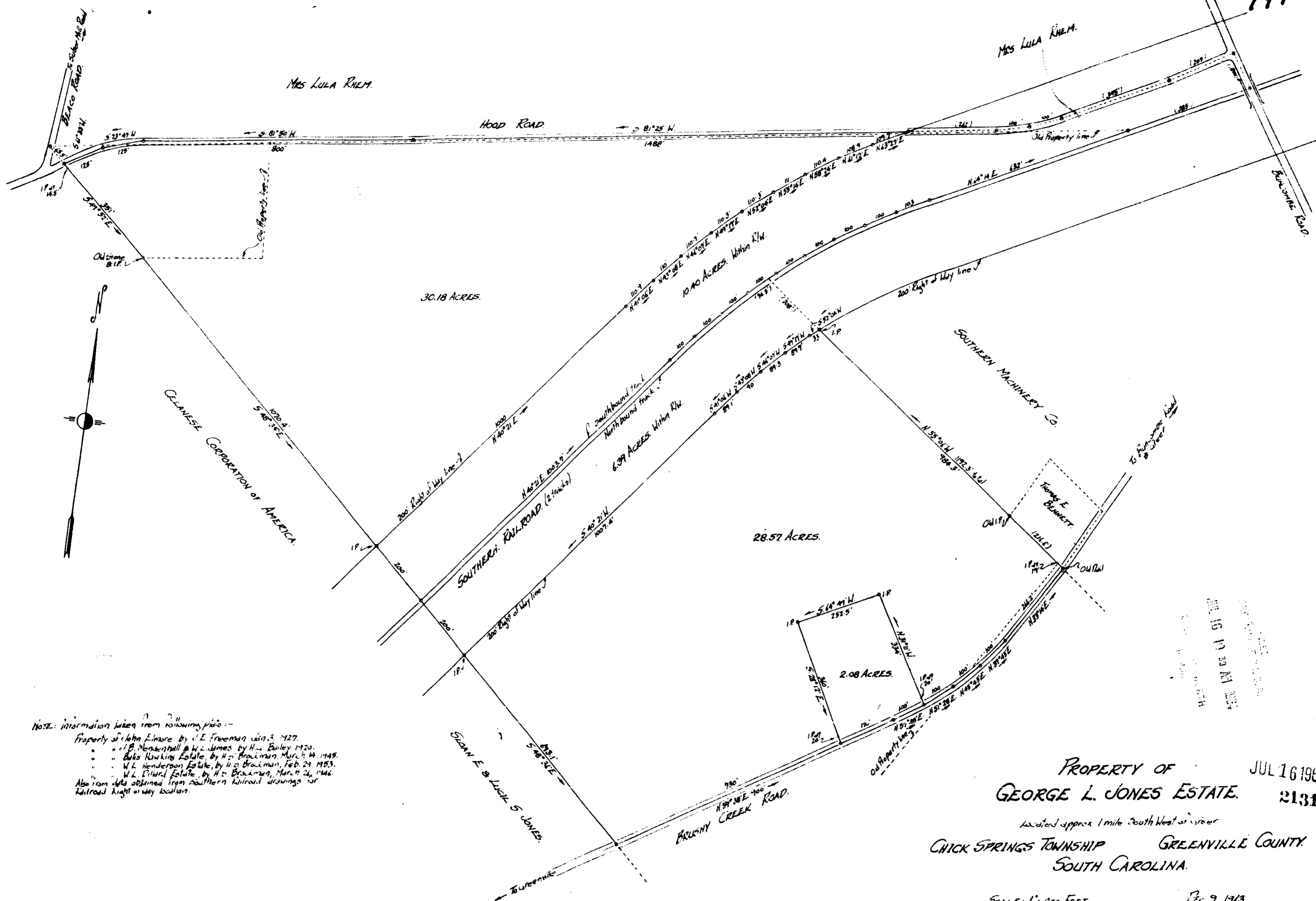

NOTE: information taken from following plats:-
 Property of John Elmore by J.E. Freeman Jan. 3, 1927.
 Property of B. Mansfield & W.L. James by H.L. Bailey 1920.
 Bula Hawkins Estate, by H.L. Braulman, March 14, 1949.
 W.L. Henderson Estate, by H.L. Braulman, Feb. 24, 1953.
 W.L. Dilard Estate, by H.L. Braulman, Mar. 26, 1946.
 Also from plats obtained from Southern Railroad drawings for
 Railroad right of way location.

JUL 16 1964
 11 30 AM
 REC'D
 CHICK SPRINGS TOWNSHIP
 GREENVILLE COUNTY
 S.C.

PROPERTY OF
GEORGE L. JONES ESTATE. 2131
 Located approx 1 mile South West of center
 CHICK SPRINGS TOWNSHIP GREENVILLE COUNTY
 SOUTH CAROLINA.

SCALE: 1" = 200 FEET
 JUL 9, 1963.
 Survey made November 1963.

John A. Simmons, Reg. Surveyor #2212
 GREENVILLE

RR-197 200