

# Plat Book-RR-Page 133

AUG 9 1963

1316

NOTE:  
2 cc original  
sub-division  
RR-118

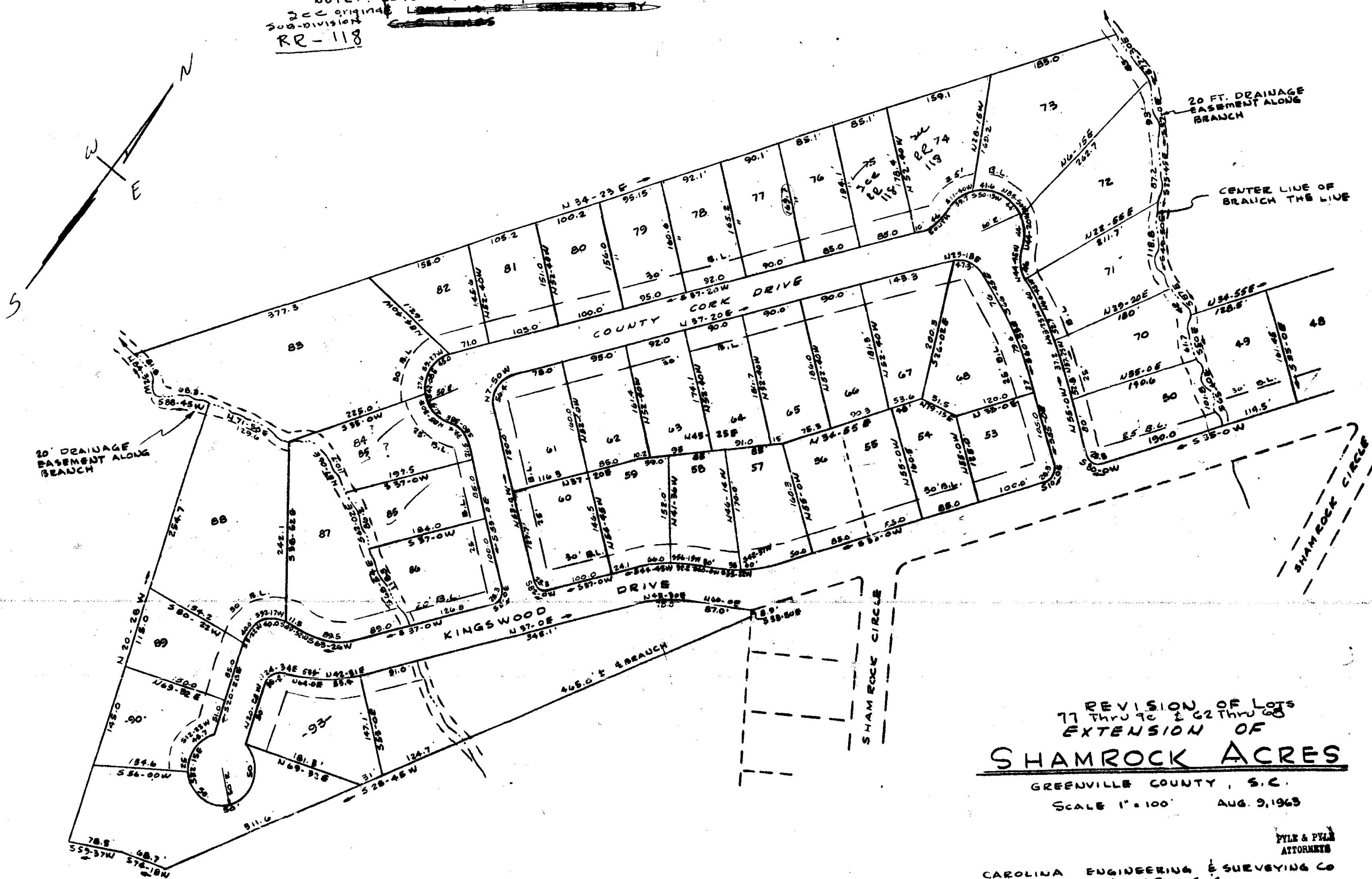

REVISION OF LOTS  
77 Thru 70 & 62 Thru 68  
EXTENSION OF  
**SHAMROCK ACRES**  
GREENVILLE COUNTY, S.C.  
SCALE 1" = 100' AUG. 9, 1963

FILE & FILE  
ATTORNEYS  
CAROLINA ENGINEERING & SURVEYING CO  
GREENVILLE, S.C.

**BAD COPY**

RR-133-200

4346 Filed 7th 9th Aug 1963  
And Recorded in Vol. RR Page 133 as 2100PL  
*Ollie Farnsworth*  
Barber Maps Conveyance Greenville County, S.C.