

LAURENS ROAD  
(U.S. HY. NO 276)

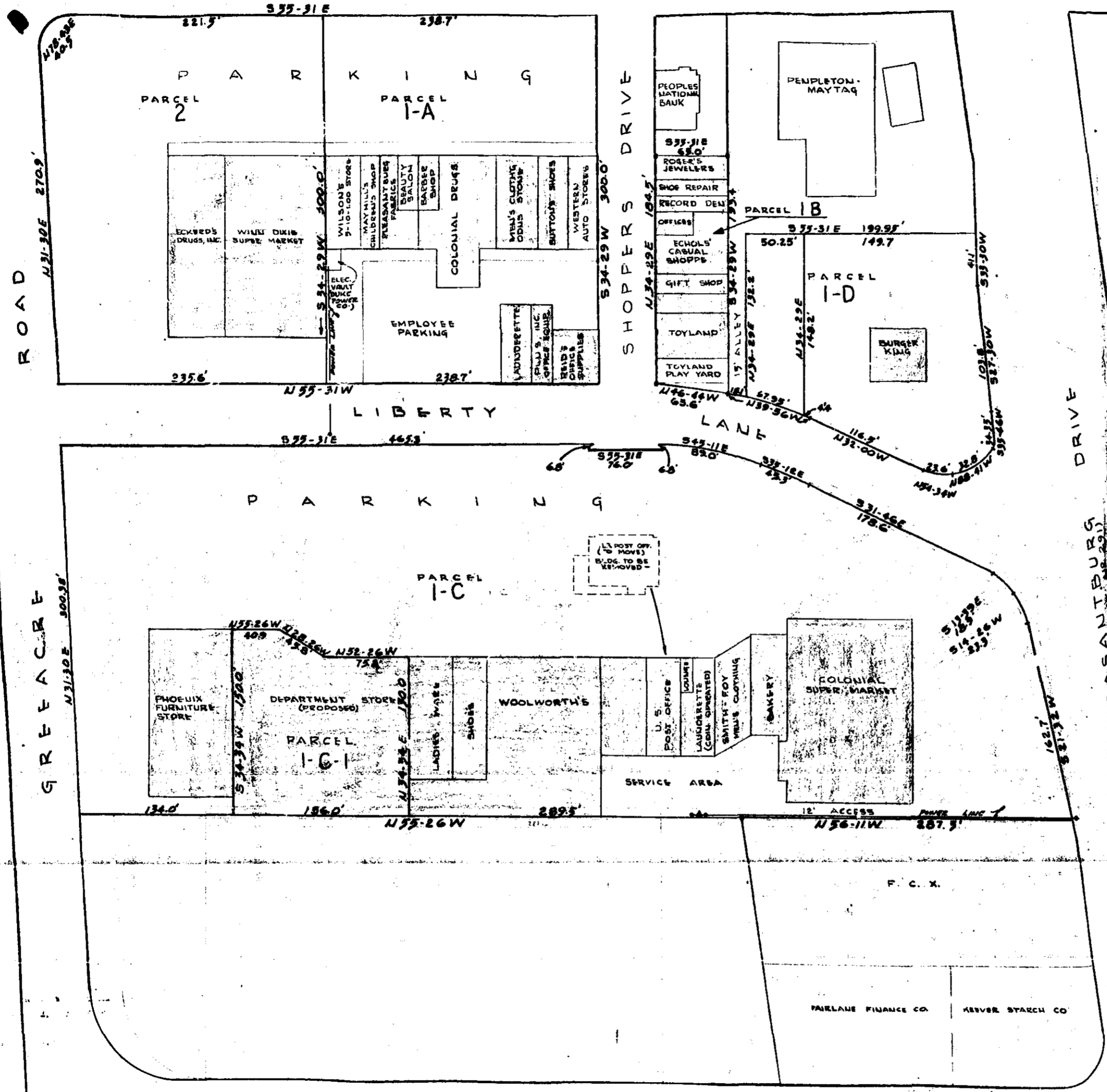

SOUTH PLEASANTBURG DRIVE

JUN 21 1963  
32093

I certify the above survey is correct and there are no encroachments except as shown.  
*Raymond J. ...*  
Registered Engineer 968  
RR-128+129

33993 Plat No. 21 of ...  
And Recorded in Vol. RR Page 128 of 128  
Register of Deeds, Greenville County, S.C.

PROPERTY PLAT	
PLEASANTBURG SHOPPING CENTER INC.	
PIEDMONT ENGINEERS & ARCHITECTS GREENVILLE, SOUTH CAROLINA	
SCALE 1" = 50'	DATE JUNE 1963
DRAWN BY [Signature]	CHECKED BY [Signature]
APPROVED BY [Signature]	DWG. NO.

NO.	DATE	BY	REVISIONS