

Plat Book-R-R-Page 101

FILED
GREENVILLE CO. S. C.

101

DEC 31 11 49 AM 1962

OLLIE FARNSWORTH
R.M.C.

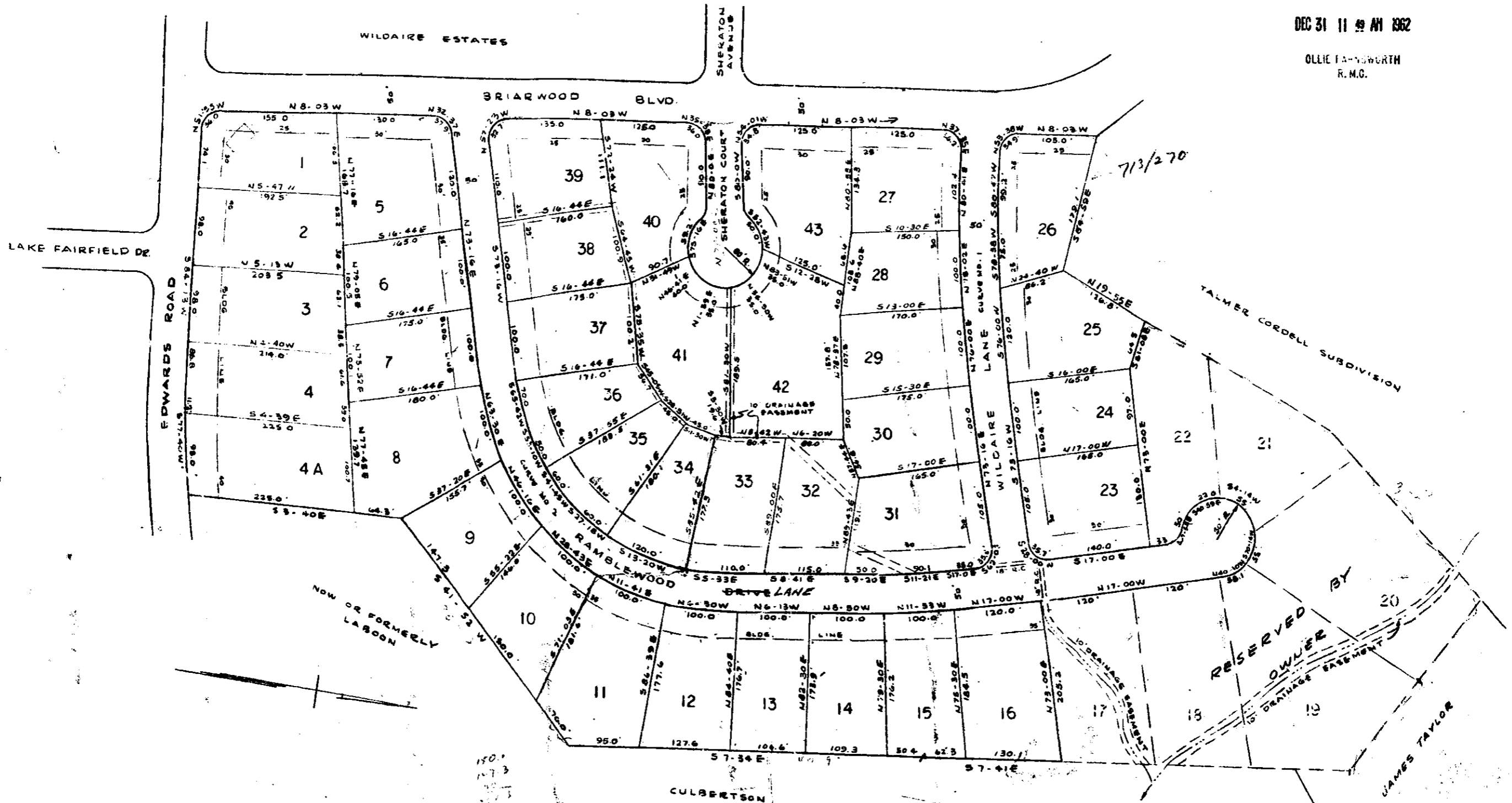

NOTE:
25' RADIUS AT ALL STREET CORNERS

CURVE DATA			
NO	R	D	Δ
1	212.22	2°-42'	7°-41'
2	358.12	16°-0'	79°-13'

DEC 31 1962

16536

I CERTIFY THE ABOVE SURVEY IS CORRECT

Bryant Blum
R.E.G. ENGR 962

R.R. - 101 - Jan. 2

ADDITION TO

Wildaire Estates

NEAR GREENVILLE, S. C.
SCALE 1"=100' NOV. 1962

PIEDMONT ENGINEERING SERVICE
GREENVILLE, S. C.

BAD COPY

FINAL PLAN APPROVED
GREENVILLE CITY PLANNING & ZONING COMMISSION
DATE 12-10-62 BY *[Signature]*
SECRETARY OF COMMISSION

THIS IS TO CERTIFY THAT I AM THE OWNER OF THIS PROPERTY AND APPROVE OF THE SUBDIVISION AS SHOWN HEREON.

Ollie Farnsworth
[Signature]
Owner

16536 Filed This 31 day of Dec. 1962

And Recorded in Vol. R.R. Page 101 at

[Signature]
Register Merce Calverness Greenville County, S. C.