

Plat Book-R-R-Page 70

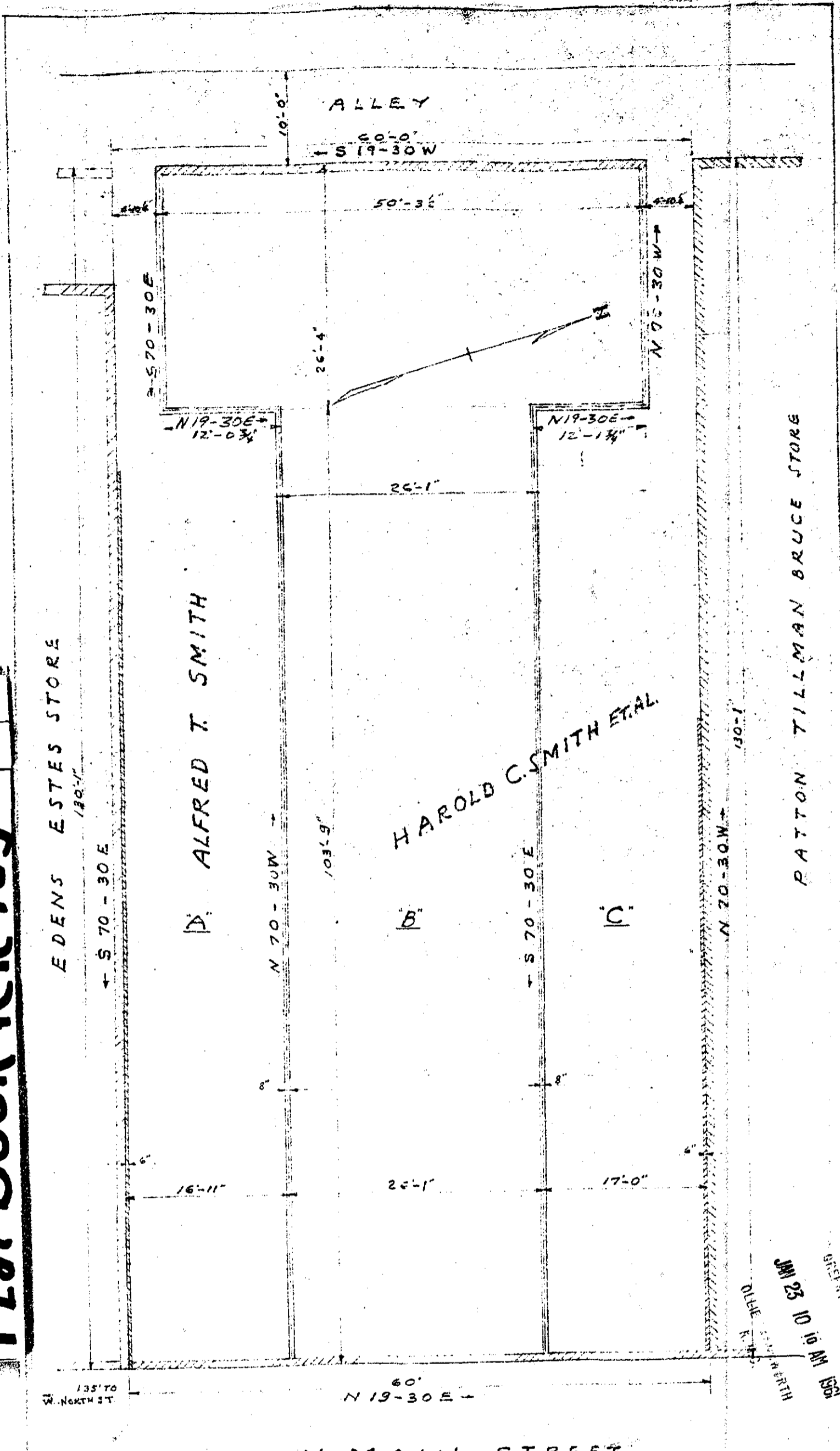

EDENS ESTES STORE

A. ALFRED T. SMITH

HAROLD C. SMITH ET AL.

PATTON TILLMAN BRUCE STORE

N. MAIN STREET

This is to certify that on Dec. 29, 1960, I surveyed the property shown on this plat, filed in R.M.C. Office for Greenville County S.C. in Plat Book R.R. page 71 and that the walls and building are as shown hereon; that the building located on said property does not encroach or project on adjacent streets or property, and that no adjacent walls or buildings encroach or project on said premises.

Surveyed by *R. Campbell*

S.C. Reg. No. 996

JAN 23 1961  
18342

PLAT  
SMITH BUILDING  
GREENVILLE S.C.  
SCALE 1" = 10'-0" DEC. 29, 1960

RR-70

FILED  
JAN 23 10 10 AM 1961  
GREENVILLE

18342 filed Jan 23 day of Jan 1961  
And Recorded in RR-70 at  
*Charles E. ...*  
Register mess. Greenville County, S.C.