

Plat Book-R-R-Page 47

CURVE NO.	Δ	R	D
NO. 1	85°-03'	260.4'	22°-00'
NO. 2	19°-27'	603.2	9°-30'
NO. 3	21°-18'	382.0	15°-00'
NO. 4	26°-02'	716.25	8°-00'
NO. 5	18°-21'	799.53	7°-10'

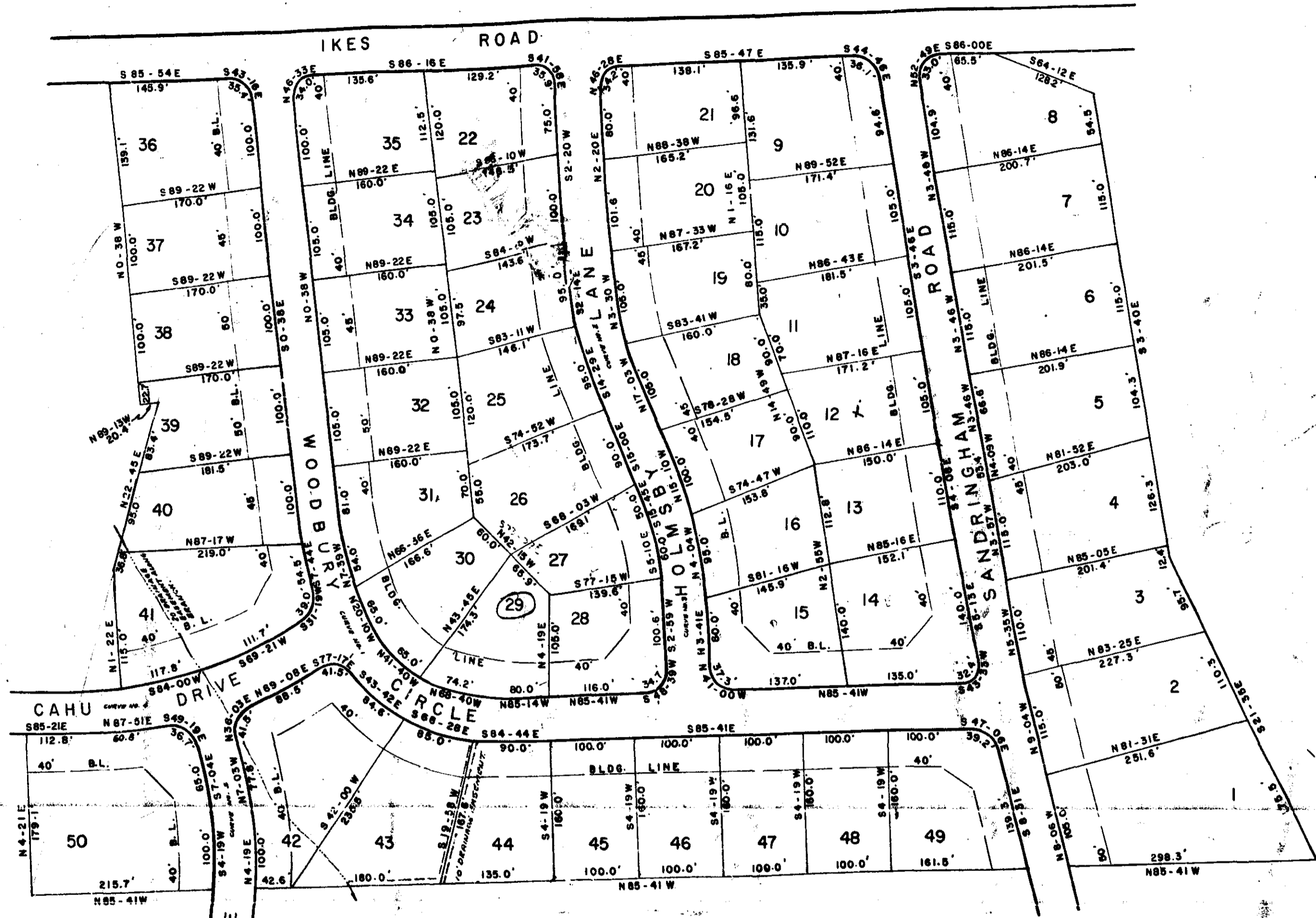

Broadmoor SUBDIVISION

NEAR GREENVILLE, S. C.
SCALE 1" = 100' JULY 1960

PIEDMONT ENGINEERING SERVICE
GREENVILLE, SOUTH CAROLINA 4252

NOTE:
THERE IS A 5' DRAINAGE & UTILITY EASEMENT ALONG ALL SIDE AND REAR LOT LINES.
25' R AT ALL STREET INTERSECTIONS

I HEREBY CERTIFY THAT I REPRESENT THE OWNER OF THIS PROPERTY AND DO APPROVE OF THE SUBDIVISION AS SHOWN.
J. B. Berry
Mrs. Nell C. Berry
J. B. Berry
Rte 4, Taylors, S.C.

FINAL PLAN APPROVED
GREENVILLE CITY PLANNING & ZONING COMMISSION
8-1-60 *St. Louis Hulham* (Sd)
SECRETARY OF COMMISSION

AUG 10 1960
4252

FILED
GREENVILLE CO. S. C.
AUG 10 11 47 AM 1960
OLLIE W. WORTH
P. M. C.

BAD COPY

4252 and This Day of Aug 1960
And Recorded in Vol. P. R. Page 47 of
James H. Swartzell
Register Meane Corporation Greenville County, S. C.

R.R. 47

200