

Plat Book-R R-Page 45A

Iron pins at all lot corners.

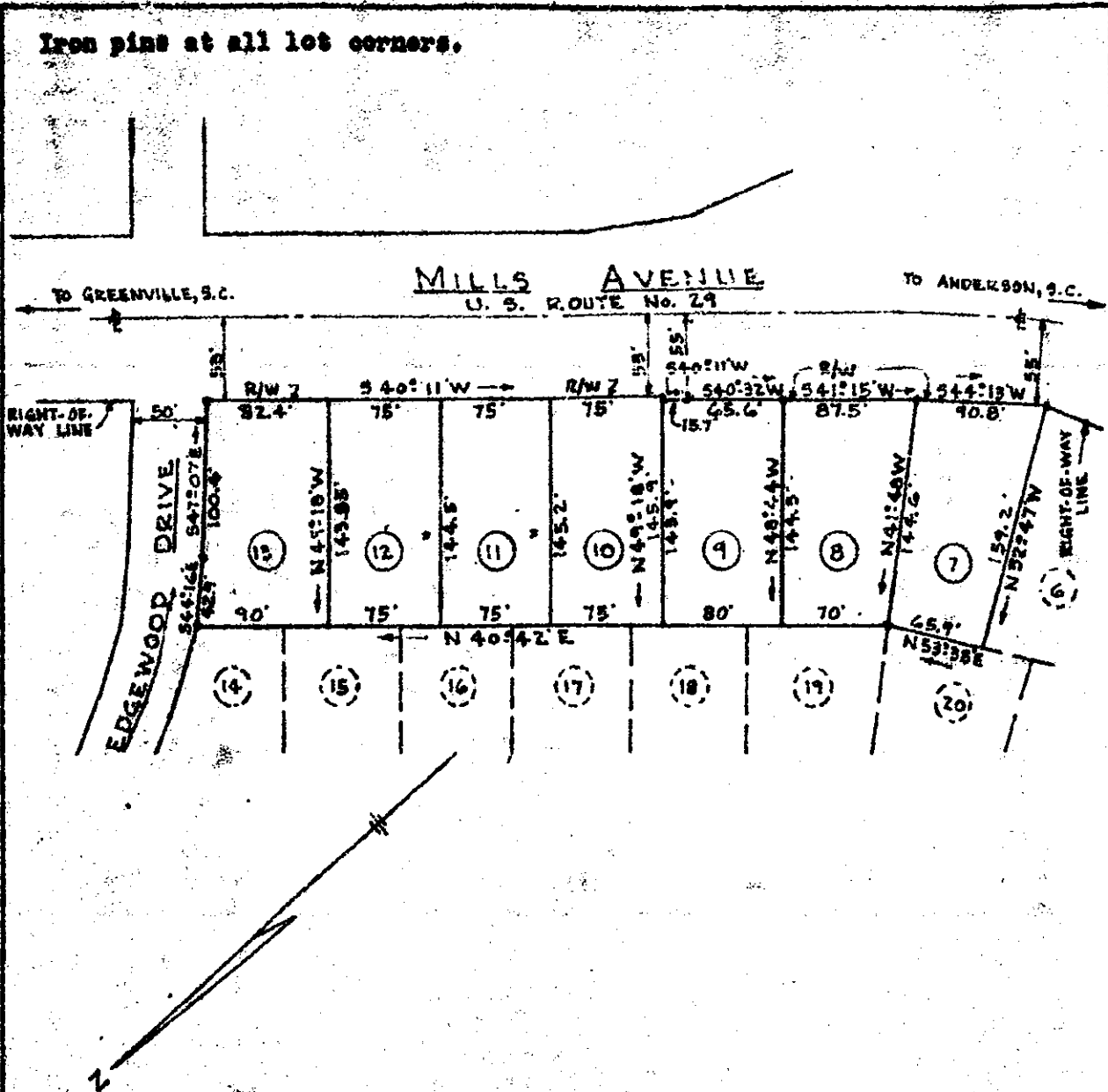

Plat Showing a Portion of
"KIRKWOOD HEIGHTS" SUBDIVISION

Located in Greenville County near
GREENVILLE, SOUTH CAROLINA

Scale: 1" = 100' Dated: June 28, 1960

Pickell & Pickell, Engineers
 Greenville, South Carolina

JUL 15 1960

1906

RR-45

50d page

FILED
 GREENVILLE CO. S. C.
 JUL 15 3 55 PM 1960
 ALLIE E. WORTH

1906 and 1915 are of July 1960
 and recorded in Vol. R.R. Page 45A
 Greenville, S.C.
 Register, Maps, Conveyances Greenville County, S.C.

BAD COPY