

Plat Book-R R-Page 33

See Deed Book 636 Page 351
Part Lot 3, B.F. Flynn Est., Plat Book BR Page 143

PINEWOOD ESTATE

COUNTY HIGHWAY

LAUREL DRIVE

CASSA-LOMA

STREET

FAIRVIEW ROAD

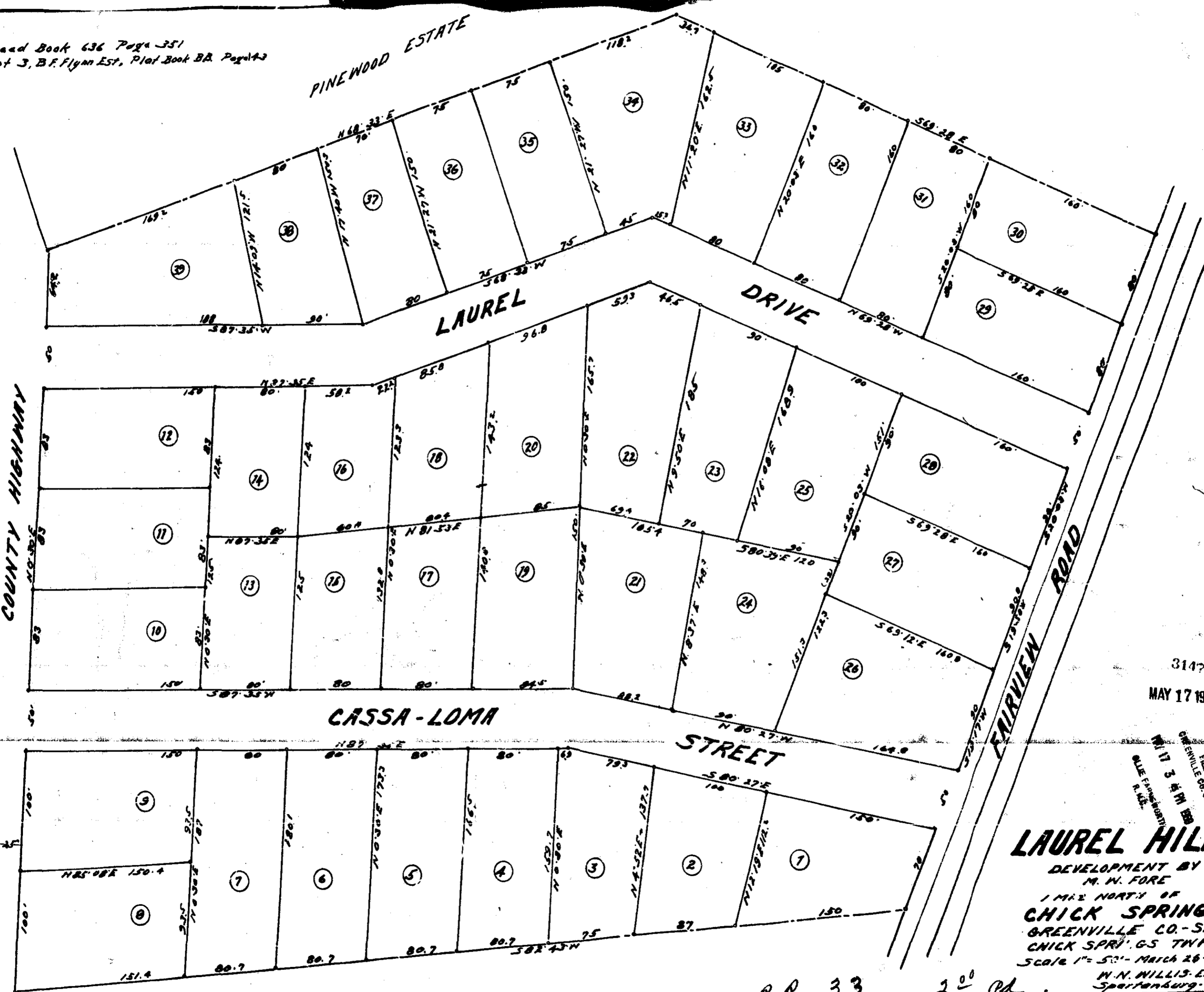

31473
MAY 17 1960

FILED
GREENVILLE CO. S.C. DEE
MAY 17 3 54 PM 1960
WILEY FARMINGTON
R.A.E.

LAUREL HILLS
 DEVELOPMENT BY
 M. W. FORE
 1 MI. 2 NORTH OF
CHICK SPRINGS
 GREENVILLE CO.-S.C.
 CHICK SPRINGS TWP.
 SCALE 1" = 50' - MARCH 26-1960
 W. N. HILLIS, ENGR.
 SPARTANBURG, S.C.

R R - 33 2⁰⁰ PL.

31473, Plat This 17 day of May 1960
 And Recorded in Vol. R R Page 33 of
 [Signature]
 Register Meane Conveyance (Greenville County, S.C.)

A.D. 59-12