

1509
RR-156

PIEDMONT ENGINEERING SERVICE
GREENVILLE, S. C.

16910

REC'D
DEC 11 2 21 PM 1958
GREENVILLE, S. C.
CLERK: J. L. SMITH
L. 246.

16910 Filed This 11th day of Dec 19 58
And Recorded in Vol. 98-156
Register Messrs. Covington & Greenville County, S. C.

151

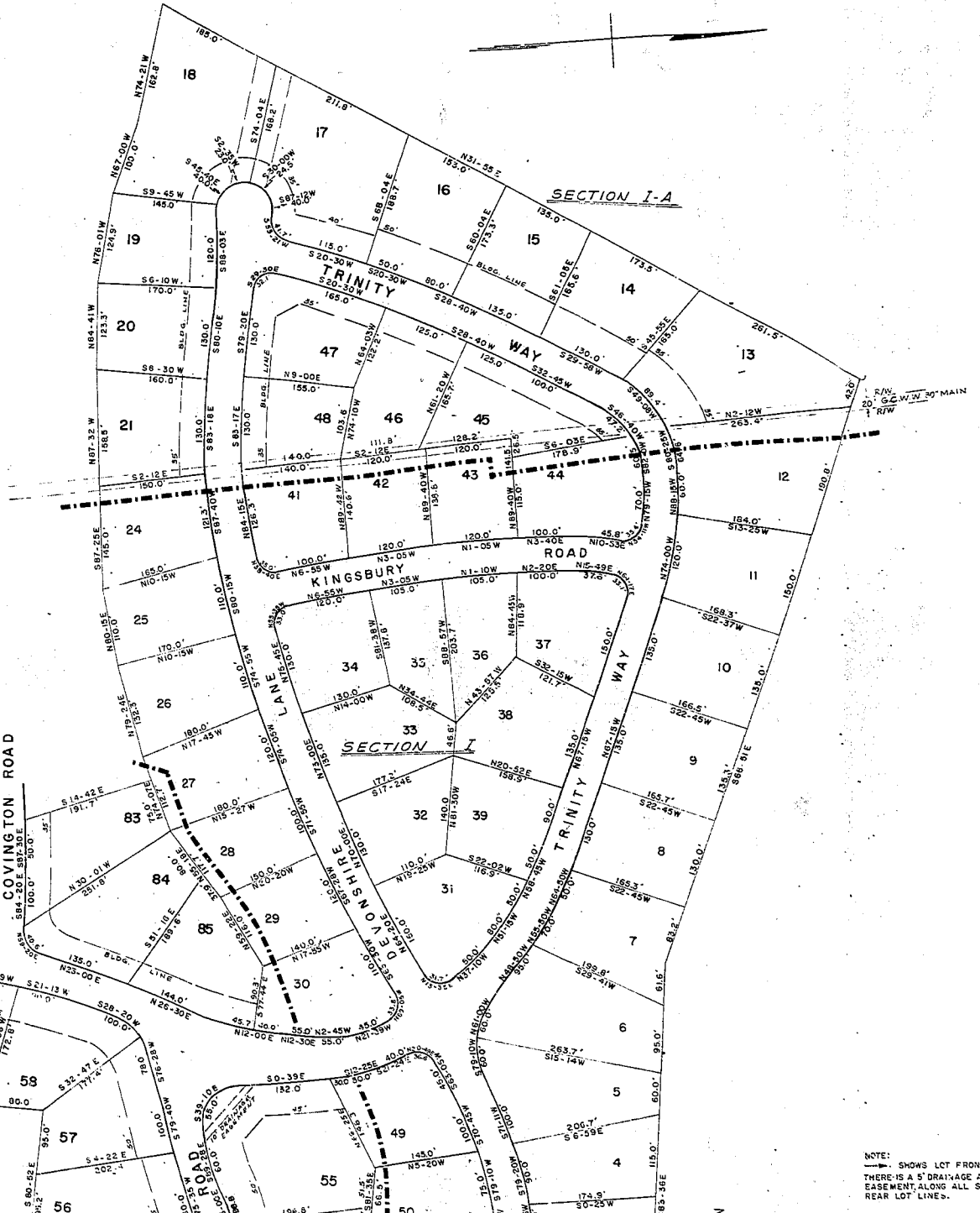

NOTE:
--- SHOWS LOT FRONT
--- THERE IS A 5' DRAINAGE AND UTILITY
EASEMENT ALONG ALL SIDE AND
REAR LOT LINES.

19910 Filed This 11 day of Dec 19 64
 And Recorded in Vol. 90-156
 Register Means Conveyance Greenville County, S. C.

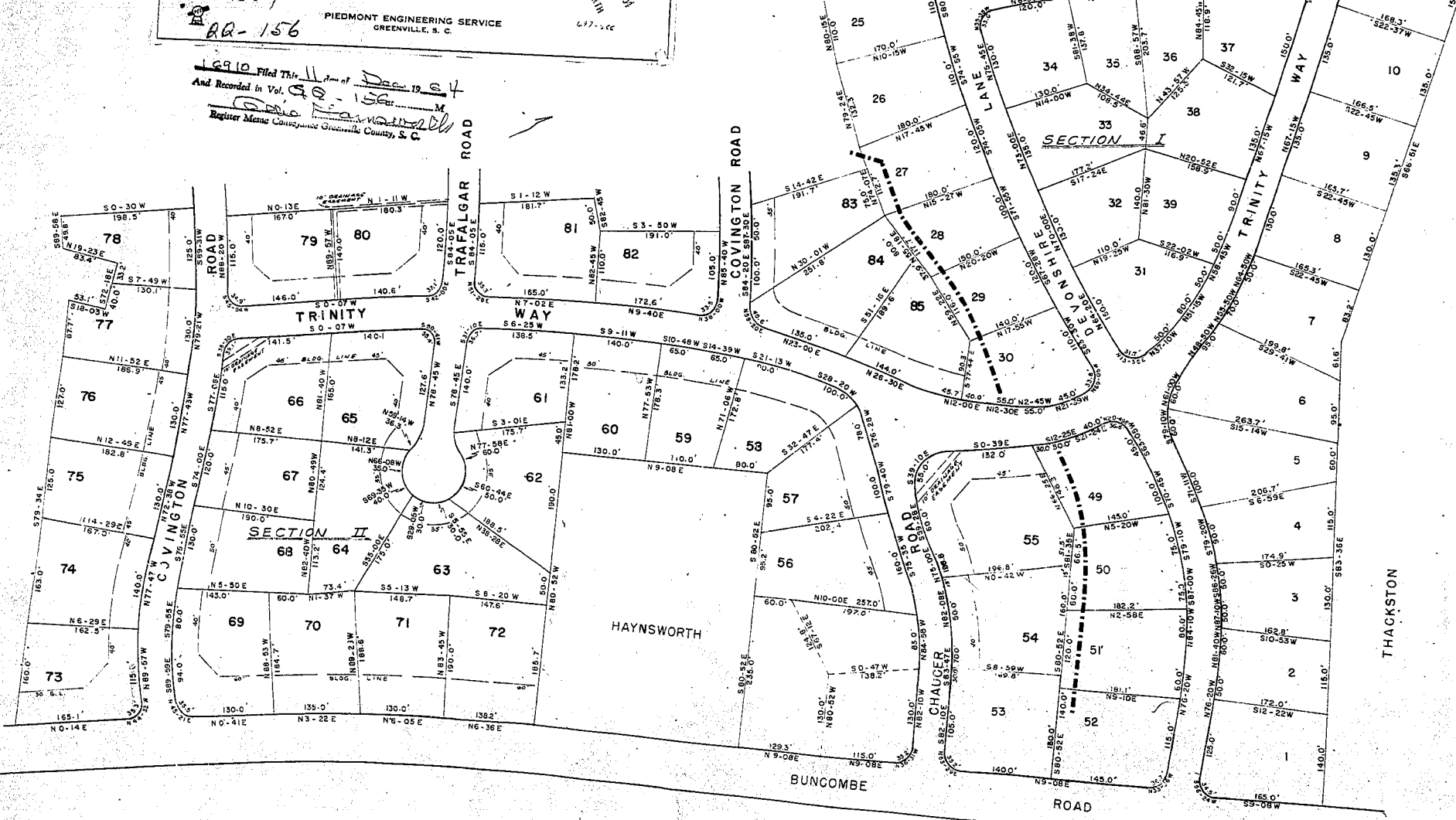

NOTE: SHOWS LOT FRONT THERE IS A 5' DRAINAGE AND UTILITY EASEMENT, ALONG ALL SIDE AND REAR LOT LINES.

THIS IS TO CERTIFY THAT I AM THE OWNER OF THIS PROPERTY AND APPROVE OF THE SUBDIVISION AS SHOWN HEREON.

Colonial Mortgage Realty Co.
 by *Thomas A. Rapp, Jr.*
 300 Westfield Street
 Greenville, S. C.

Clifton Lumber Co.
 by *J. R. Pate, Pres.*
 400 Westfield St.
 Greenville, S. C.

99-156

REVISION OF SECTION I &
 SECTION I-A & II
Northwood Hills
 NEAR GREENVILLE, S. C.

SCALE 1" = 100' AUG. 1960

BY PIEDMONT ENGINEERING SERVICE GREENVILLE, S. C.

4762

AUG 16 1960

4762 Filed This 16 day of Aug 19 60
 And Recorded in Volume Page 158 of 110
 Register Means Conveyance Greenville County, S. C.

