

FILED
GREENVILLE CO. S. C.
JUL 14 3 27 PM 1960
OLLIE L. NORTH
S. C.

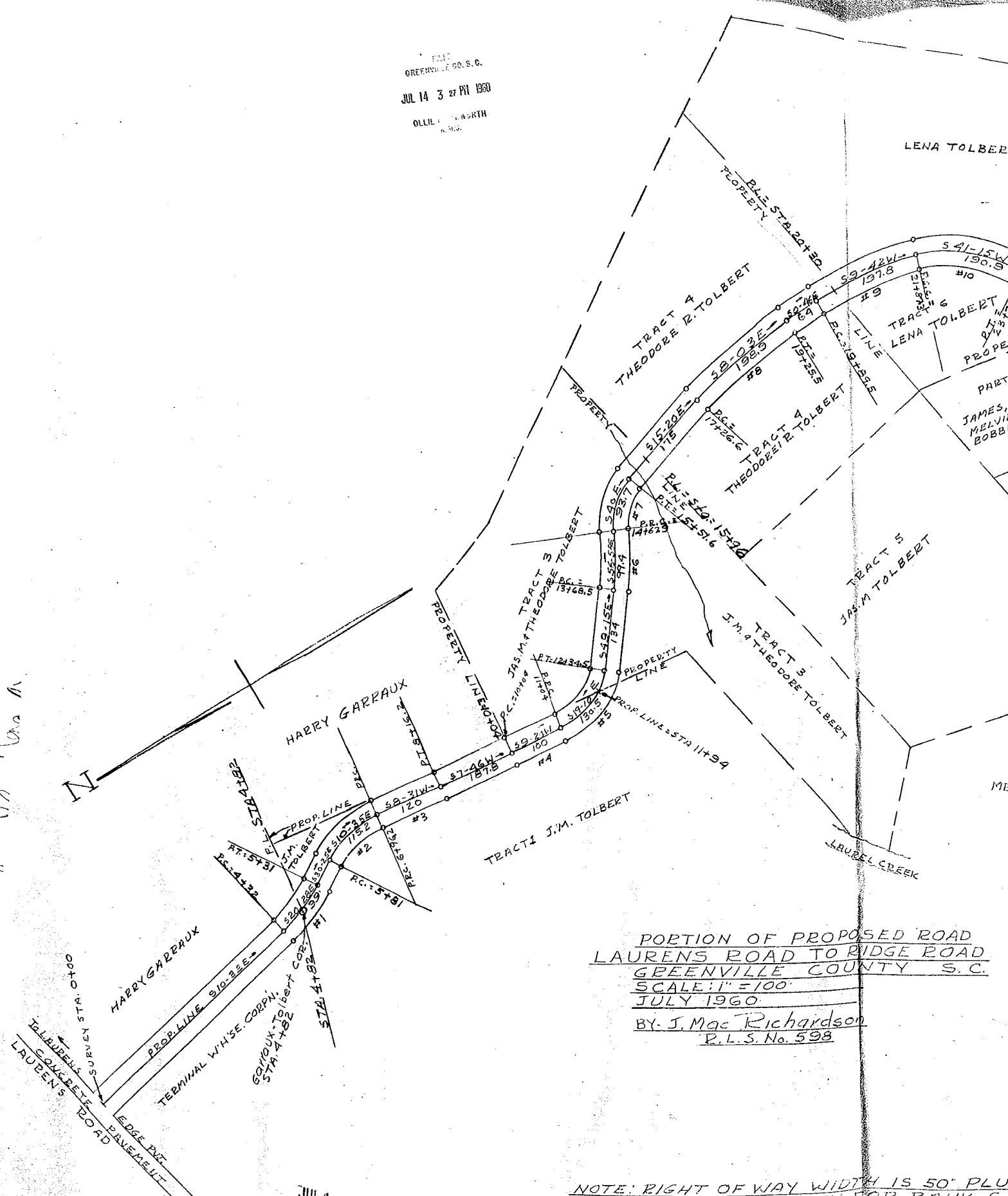

PORTION OF PROPOSED ROAD
LAURENS ROAD TO RIDGE ROAD
GREENVILLE COUNTY S. C.
SCALE: 1" = 100'
JULY 1960
BY: J. Mac Richardson
P. L. S. No. 538

NOTE: RIGHT OF WAY WIDTH IS 50' PLUS
ADDITIONAL NECESSARY FOR BANK SLOPE

JUL 14 1960

1756

QQ-148+149

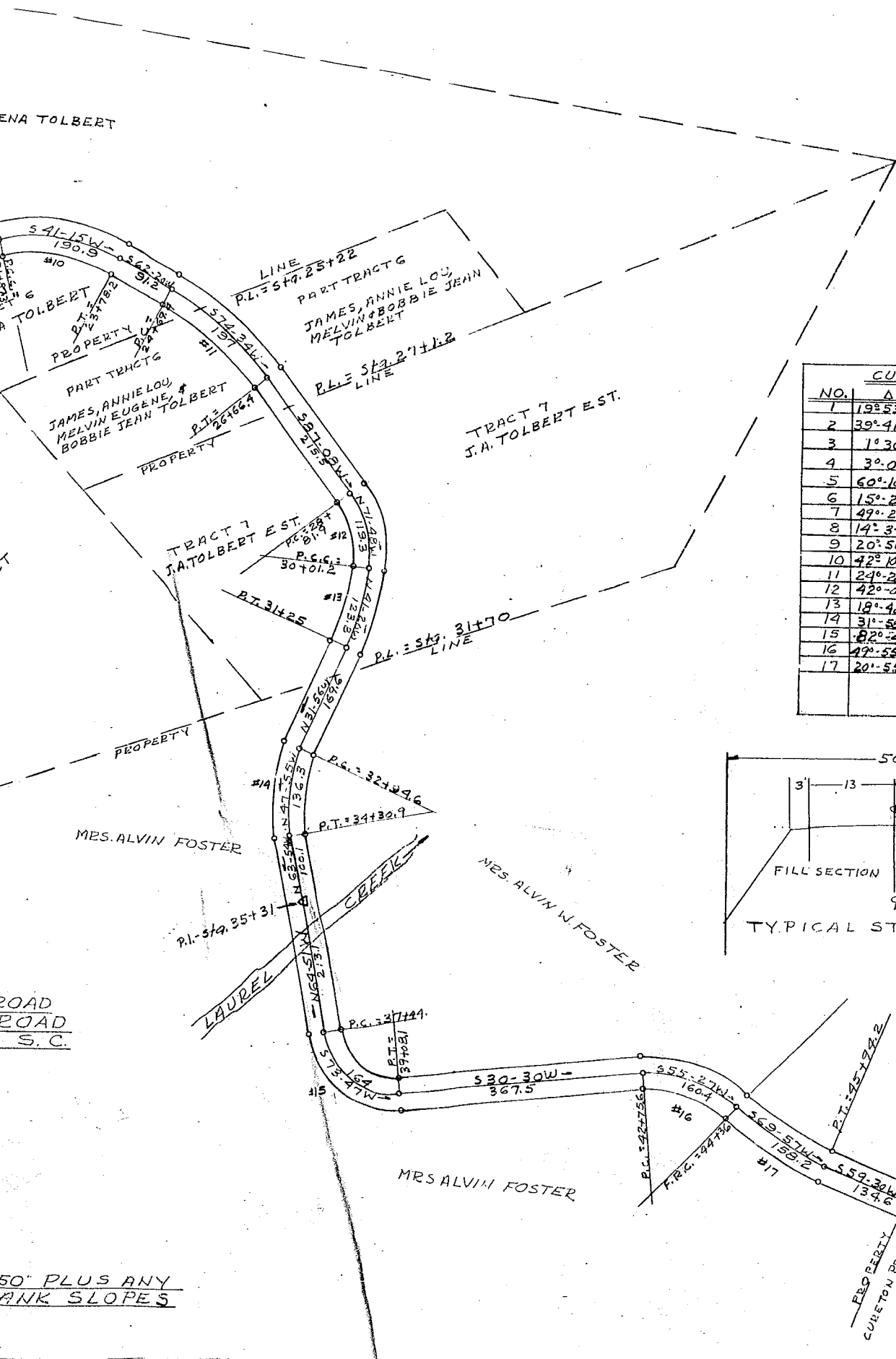

CURVE DATA AT &

NO.	A	D	T	E	L.C.	P.N.
1	195.53	20°-05'	50.0	43.5	95.0	
2	39°-41'	34°-28'	60.0	10.5	115.2	
3	1°-30'	1°-15'	60.0	0.40	120.0	
4	3°-09'	3°-09'	50.0	0.68	100.0	
5	60°-10'	46°-06'	72.0	19.4	130.5	
6	15°-25'	15°-30'	50.0	3.4	92.4	
7	49°-20'	52°-38'	50.0	11.0	93.7	
8	14°-34'	7°-19'	100.0	6.4	198.9	
9	20°-56'	10°-35'	100.0	9.2	197.9	
10	42°-10'	22°-05'	100.0	18.6	190.9	
11	24°-28'	12°-25'	100.0	10.8	197.0	
12	42°-08'	35°-19'	62.5	11.7	119.3	
13	19°-48'	15°-11'	62.5	5.2	123.8	
14	31°-58'	23°-27'	70.0	9.9	136.3	
15	82°-44'	50°-27'	100.0	37.0	164.0	
16	47°-55'	31°-07'	85.7	12.0	160.4	
17	20°-55'	13°-13'	80.0	7.4	158.2	

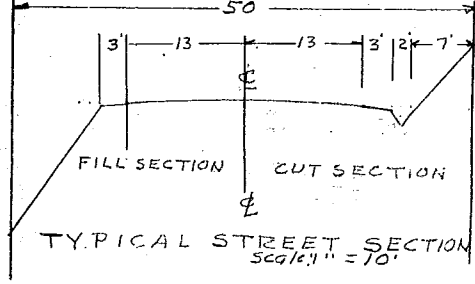

ROAD ROAD S.C.

50' PLUS ANY BANK SLOPES