

File Book 100 Page 11

79

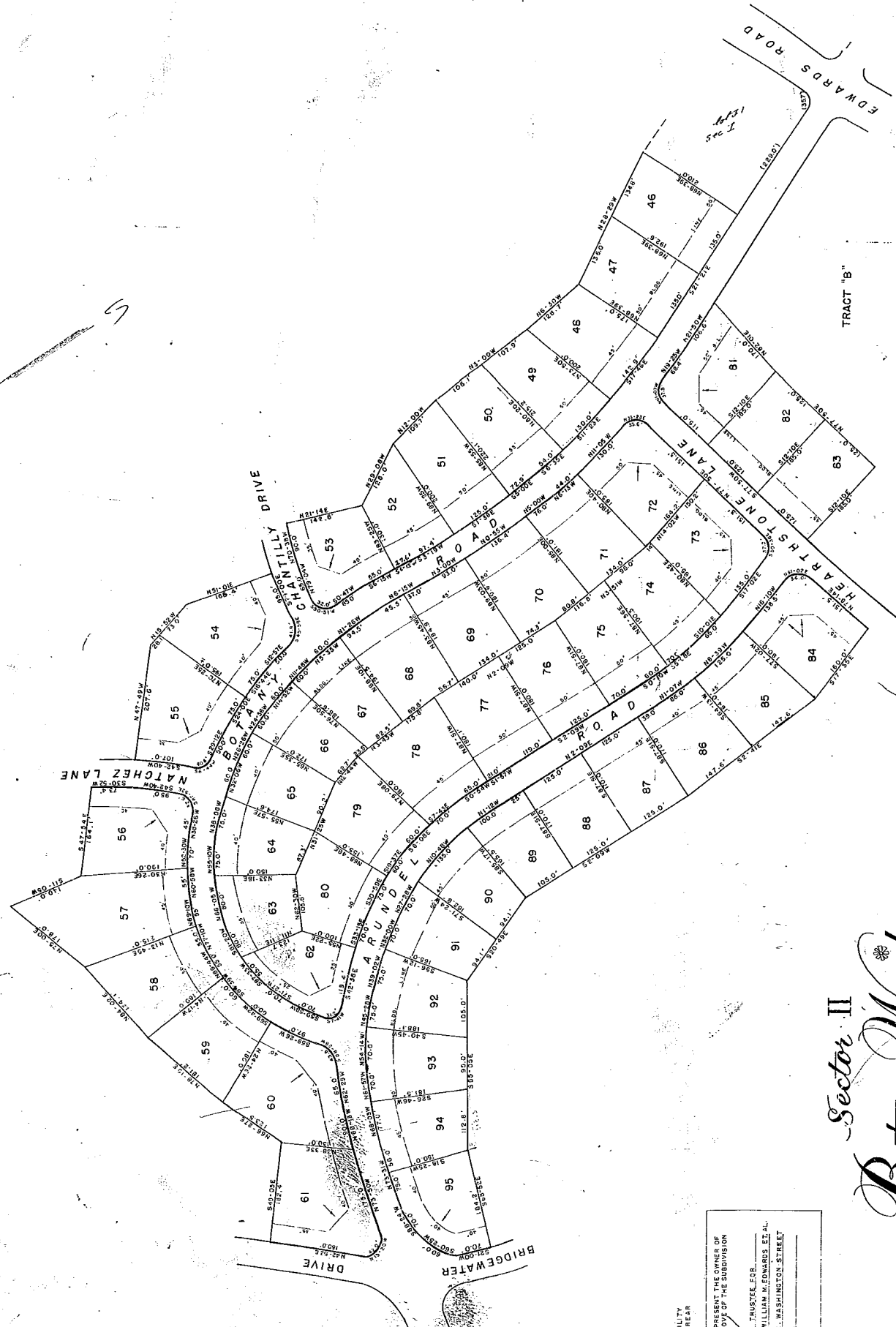

Sector II  
*Botany Woods*

NEAR GREENVILLE, S. C.  
 JULY, 1959

SCALE 1" = 100'  
 PIEDMONT ENGINEERING SERVICE

Filed This 17 day of July 1959  
 And Recorded in Vol. 2232  
 Register Mease Conveyance Greenville County, S. C.

NOTE: CONC. MON.  
 CURB FROM UTILITY  
 EASEMENT ALONG LOTS B REAR  
 LOT LINES.

WE HEREBY CERTIFY THAT I REPRESENT THE OWNER OF  
 THE ABOVE PROPERTY AND DO APPROVE OF THE SUBDIVISION  
 AS SHOWN  
 W. M. L. L. L.  
 BOTANY WOODS, INC., 800 E. WASHINGTON STREET  
 BY *William M. Edwards, Jr.*

2232  
 JUL 17 1959  
 B.R. 79

