

NOTE -
 SEE S.C. HIGHWAY PLAT-INTERSECTION
 U.S. ROUTE 276 & NEELY FERRY ROAD
 DN. #3 FOR ROAD LAYOUT THIS AREA

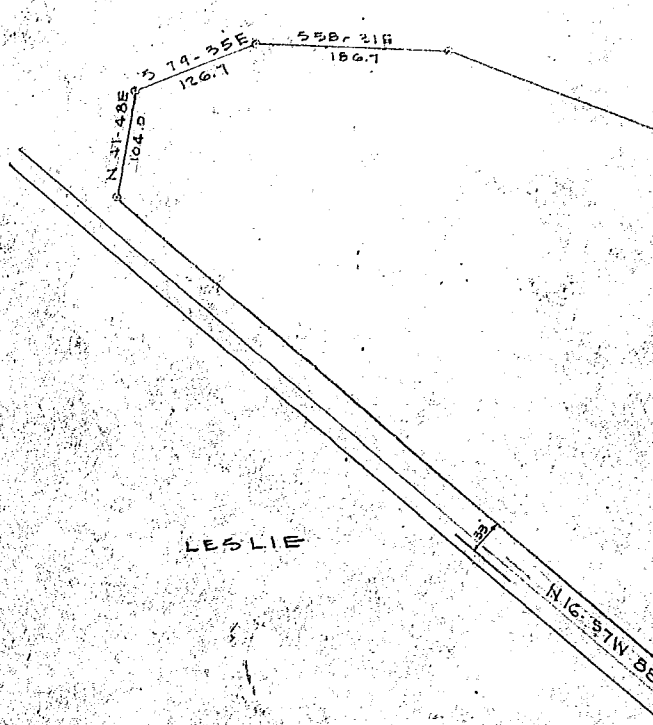

PROPERTY OF
J. C. LESLIE
 INTERSECTION OF
U.S. ROUTE 276 & NEELY FERRY ROAD
 HEAR
M. A. ULDIN S.C.
 SCALE 1" = 100' APRIL 10, 1959

28496

APR 30 '59

APR 30 12:01 PM 1959
 OLLIE F. WORTH
 REC'D
 00
 QQ-61

JONES & DUNNELLAND - ENGINEERS
 GREENVILLE, S.C.

28496 Filed This 30 day of April 1959
 And Recorded in Vol. 92 Page 618
 Greenville County, S.C.

