

REF: PLAT OF J. W. CLYDE PROPERTY
 PLAT BOOK "EE", PAGE 146
 FILED IN R.M.C. OFFICE, GREENVILLE COUNTY, S.C.

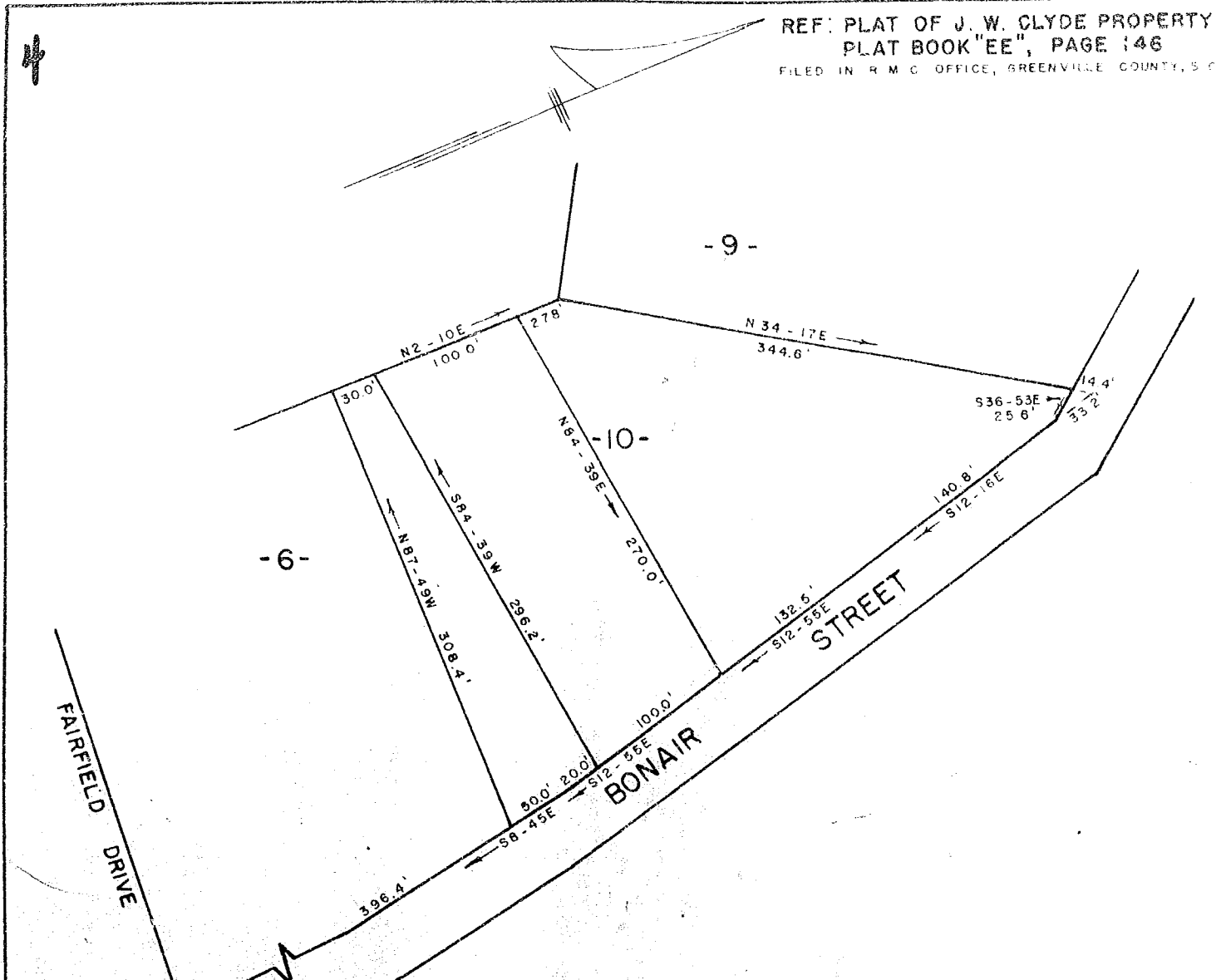

PROPERTY OF
 J. B. CONYERS
 MAULDIN, S. C.
 SCALE 1" = 100' 29 JUNE 1959

50

JUL 9 1959

1443

Q. Q. - 4

SURVEY BY R. B. BRUCE R.L.S. NO. 1952

1443 Filed This 9 day of July 1959
 and recorded in Vol. Q. Q. - 4 Page 4 of 11
 R. B. Bruce
 Registrar, Meade County, Greenville County, S. C.

JUL 9 1959
 OFFICE OF THE REGISTRAR
 GREENVILLE COUNTY, S. C.