

REF: PLAT OF MAPLE HEIGHTS
FILED IN PLBK. "HH" PAGE 49.

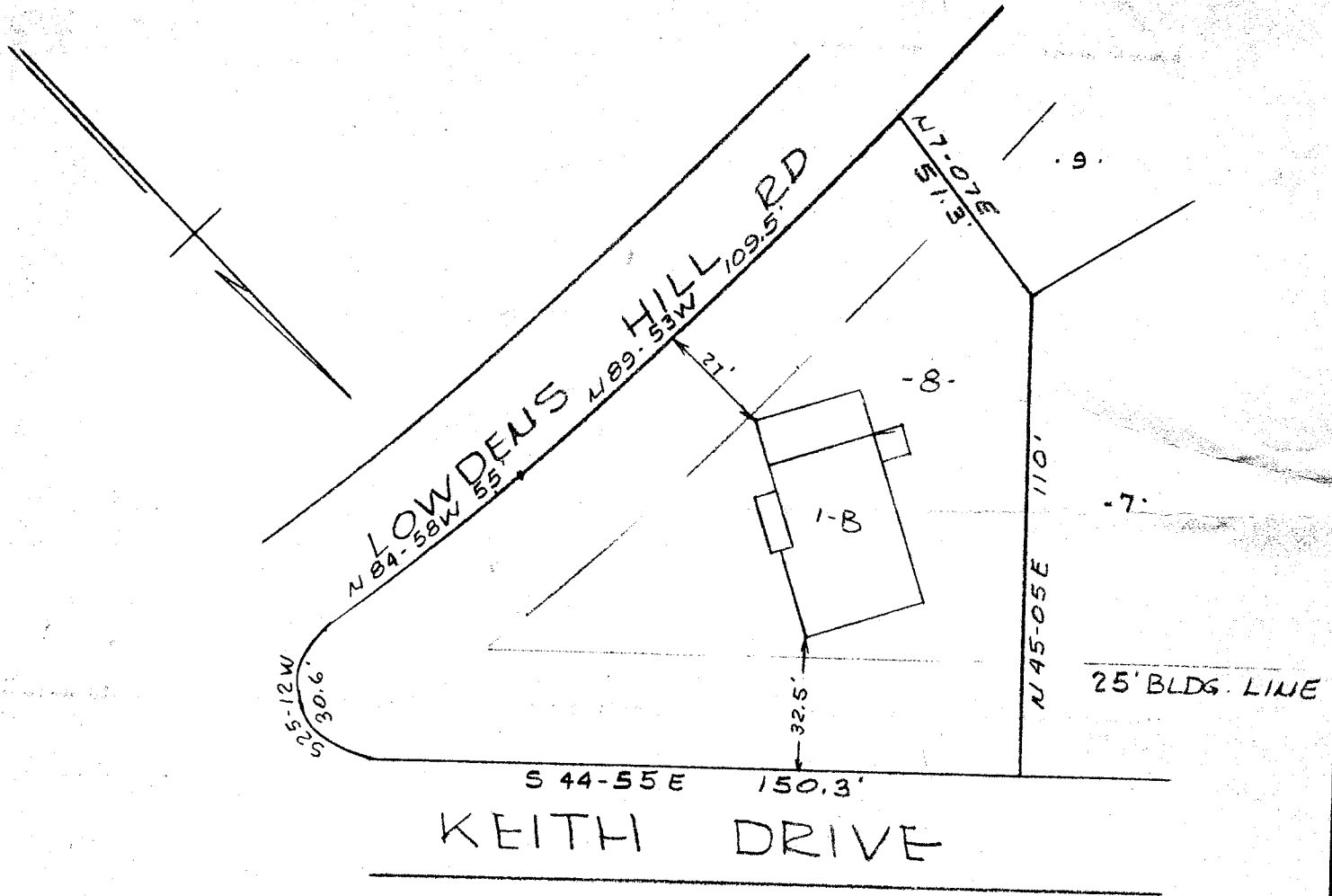

PROPERTY OF
ROBERT E. COWART
&
ESTHER M. COWART
GREENVILLE, S.C.

SCALE 1IN = 40FT

20 MARCH 1956

This is to certify that on the 20th day of March, 1956, I surveyed the property shown on this plat; and that the property lines, walls and buildings are as shown hereon; that the buildings located on said lot do not encroach or project on adjacent streets or property; and that no adjacent walls or buildings encroach or project on this lot; and that there are no utility lines crossing this property except as shown.

MAR 21 1956

50 7360

O. S. Smith

PIEDMONT ENGINEERING SERVICE
GREENVILLE, S. C.

Reg. Engr. No. 962



88-155

2984

7360 Filed This 21 day of March 1956
and Recorded in Vol. 88 Page 155 at 10:18 AM
Ollie Farnsworth
Register-Measure Commission Greenville County, S. C.