

NB 11 C
D. 18419

C. F. GANDY

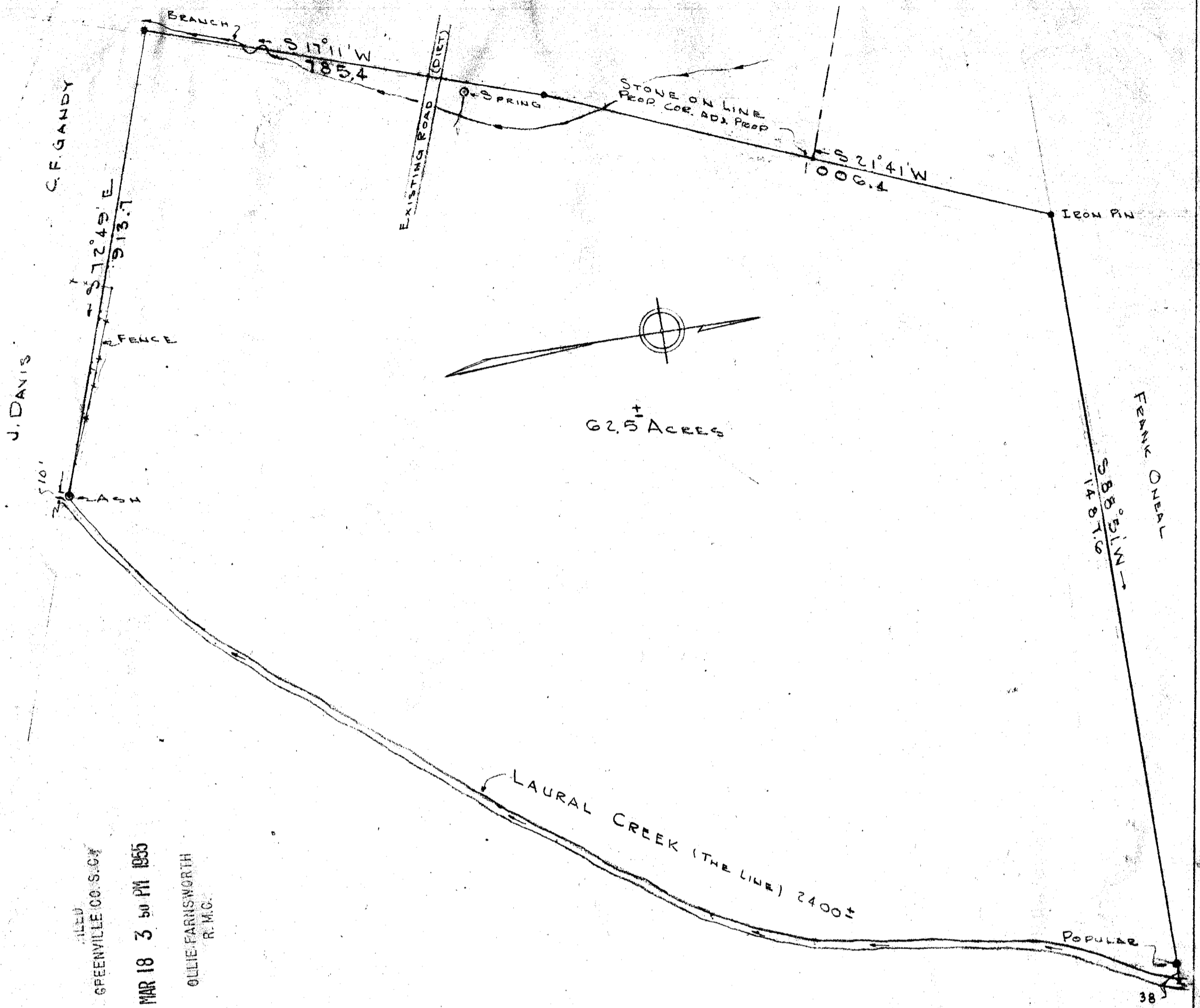

J. DAVIS

C.F. GANDY

FRANK O'NEAL

62.5 ACRES

LAURAL CREEK (THE LINE) 2400±

POPULAR

38

FILED
GREENVILLE CO. S.C.
MAR 18 3 50 PM 1955
OLLIE FARNSWORTH
R. M.C.

NOTE: LAUREL CREEK BOUNDARY
PLOTTED FROM AERIAL PHOTOGRAPH
DATA AND HAS NOT BEEN SURVEYED
IN THE FIELD.

SEE R.M.C. DEED VOL. 108 PAGE 522
FOR ORIGINAL SURVEY
Also at 517 page 253

MAR 18 1955

7088

II-77

PROPERTY
OF
WILLIAM A. JONES JR.
NEAR
GREENVILLE, S.C.
SCALE 1"=200 FEB. 1955

C. C. JONES & ASSOC.
ENGINEERS
GREENVILLE, S.C.

#7088 Filed This 18 day of March 1955
And Recorded in Vol. II Page 77 of M.
Ollie Farnsworth
Register Mesne Conveyance Greenville County, S. C.