

PROPERTY OF  
**EDWARD L. CHANDLER, JR.**

LOCATED AT BATESVILLE

BUTLER TOWNSHIP GREENVILLE COUNTY

SOUTH CAROLINA

SCALE: 1" = 100 FEET JANUARY 19 1955

SURVEYED JANUARY 17 1955

H. S. BROCKMAN, REG SURVEYOR  
GREER, S. C. NO. 959

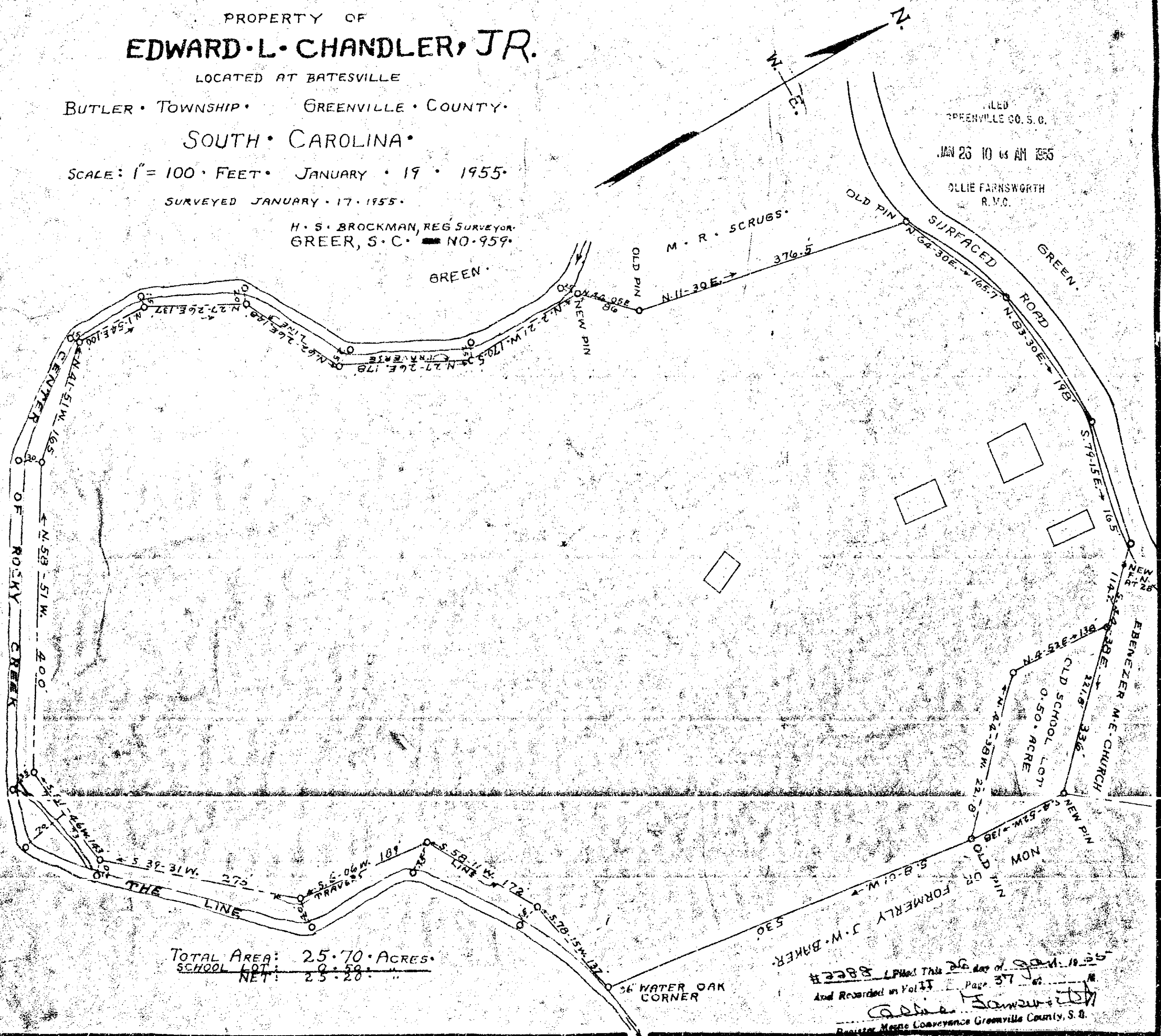

FILED  
GREENVILLE CO. S. C.  
JAN 26 10 44 AM 1955  
OLLIE FARNSWORTH  
R. M. C.

TOTAL AREA: 25.70 ACRES  
SCHOOL LOT: 0.50  
NET: 25.20

Filed this 26 day of Jan. 19 55  
And Recorded in Vol 11 Page 37  
Cassie Farnsworth  
Register Messie Conveyance Greenville County, S. C.