

Plat Book-II-Page 31

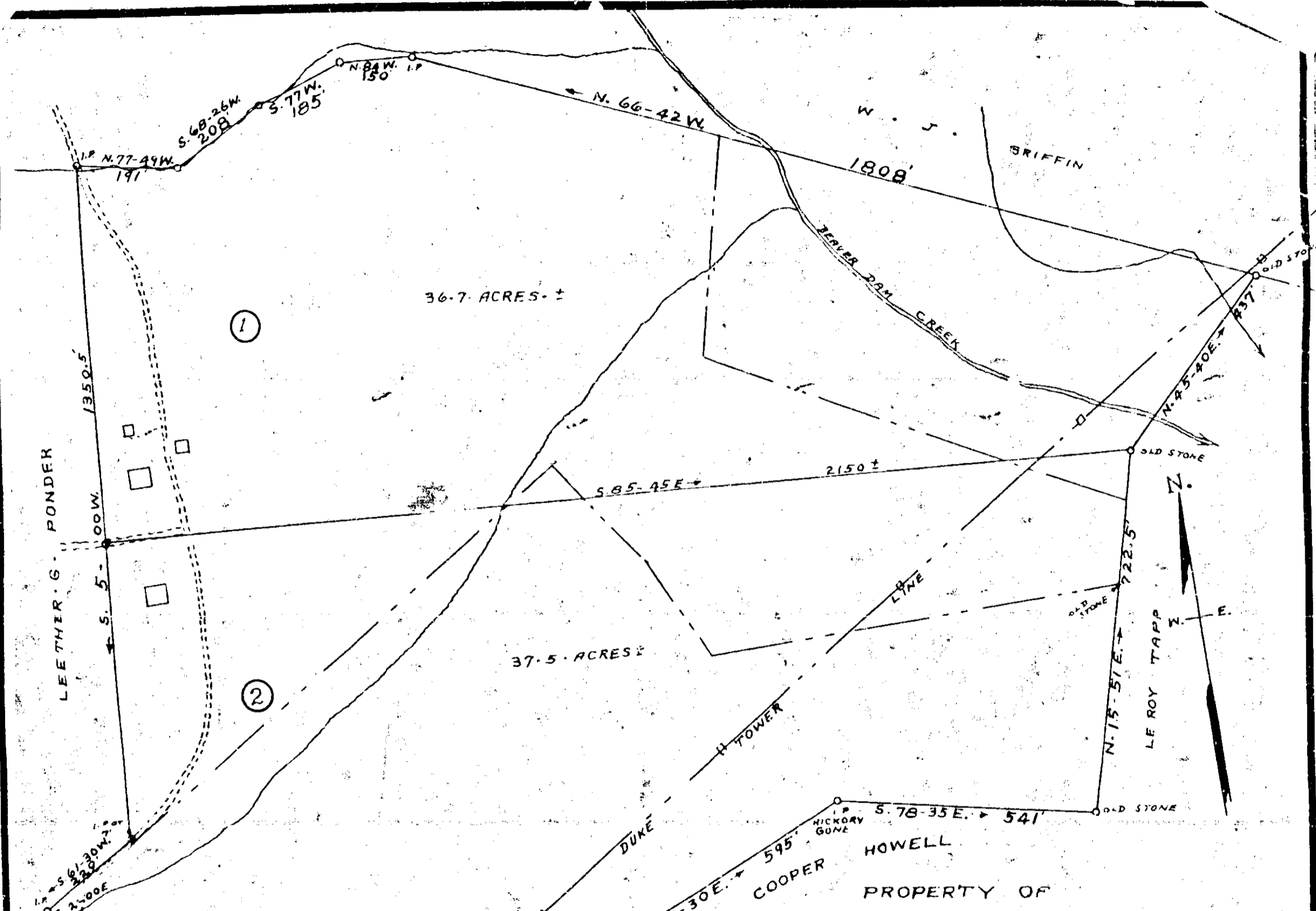

PROPERTY OF C. M. PONDER ESTATE

PLAT NO. 4.
 LOCATED THREE MILES NORTH FROM GREER
 ONEAL TOWNSHIP GREENVILLE COUNTY

SOUTH CAROLINA

SCALE: 1" = 200 FEET NOVEMBER 12 1954
 SURVEYED OCTOBER 1954

H. S. BROCKMAN, REG SURVEYOR
 GREER, S. C. NO. 959

DEC 7 1954
 28073

28073 recorded Feb 17 1954
 and recorded in Vol. 11 Page 31 at 4:32 P.M.
 Addie Samworth
 Register Meane Conservance Greenville County, S.C.

LOAD COPY