

JUN 15 1953

13456

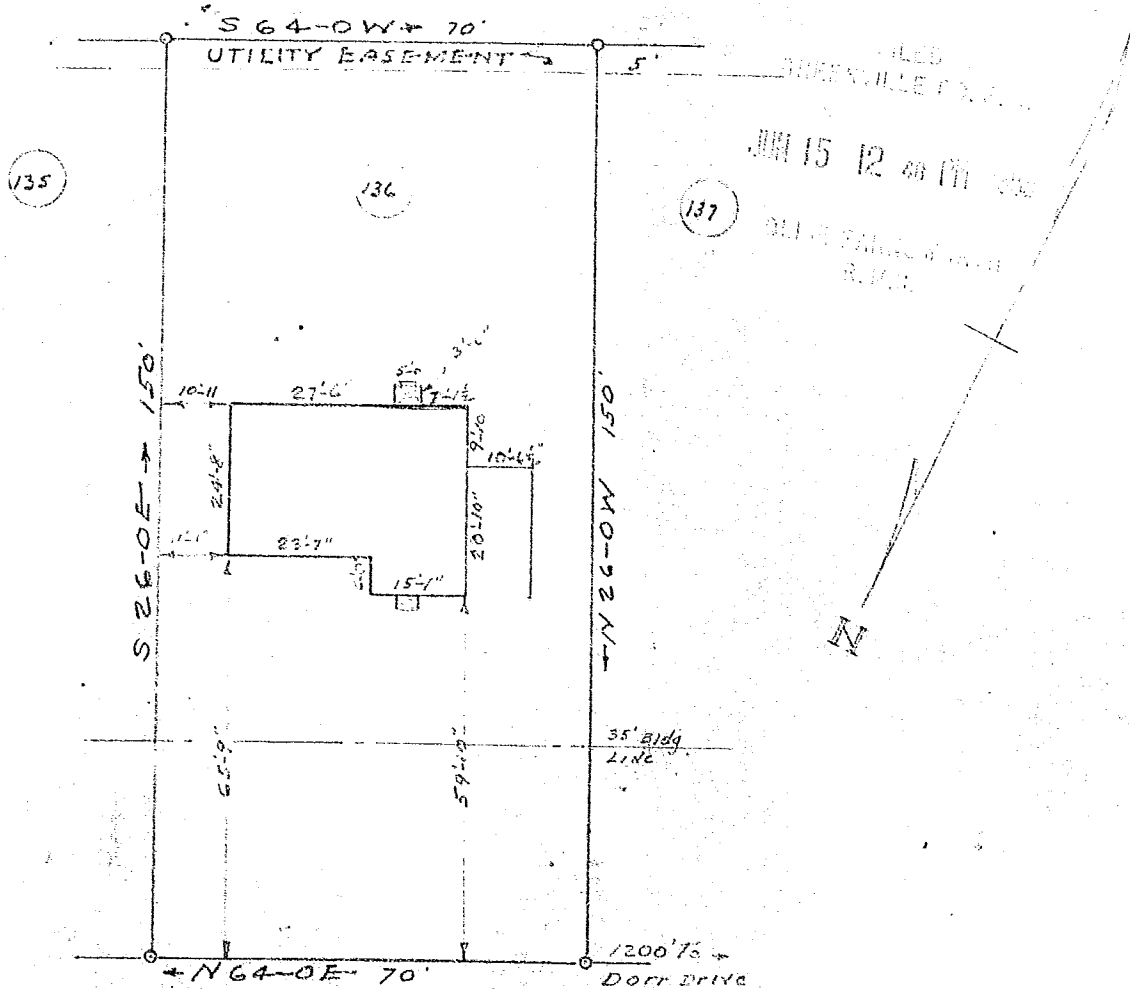

CROSBY CIRCLE

This is to certify that on June 3, 1953 I surveyed Lot No. 136 of Paramount Park, filed in R.M.C. Office for Greenville County in Flat Book "W" at page 57, and that the property lines, walls and buildings are as shown hereon; that the buildings located on said property do not encroach or project on adjacent streets or property, and that no adjacent walls or buildings encroach or project on said premises.

Surveyed by RK Campbell

S.O. Reg. No. 996

PROPERTY OF
O.M. AND STELLA W. WHITMON
NEAR GREENVILLE S.C.
SCALE 1" = 30' JUNE 3, 1953

#13456 Filed This 15 day of June 1953

And Recorded in Vol. D.D. Page 1930 at M

Edie Mansworth

Register Mesne Conveyance Greenville County, S. C.