

MAY 25 11 14 AM 1953  
 FILED IN R.M.C. OFFICE  
 GREENVILLE S.C.

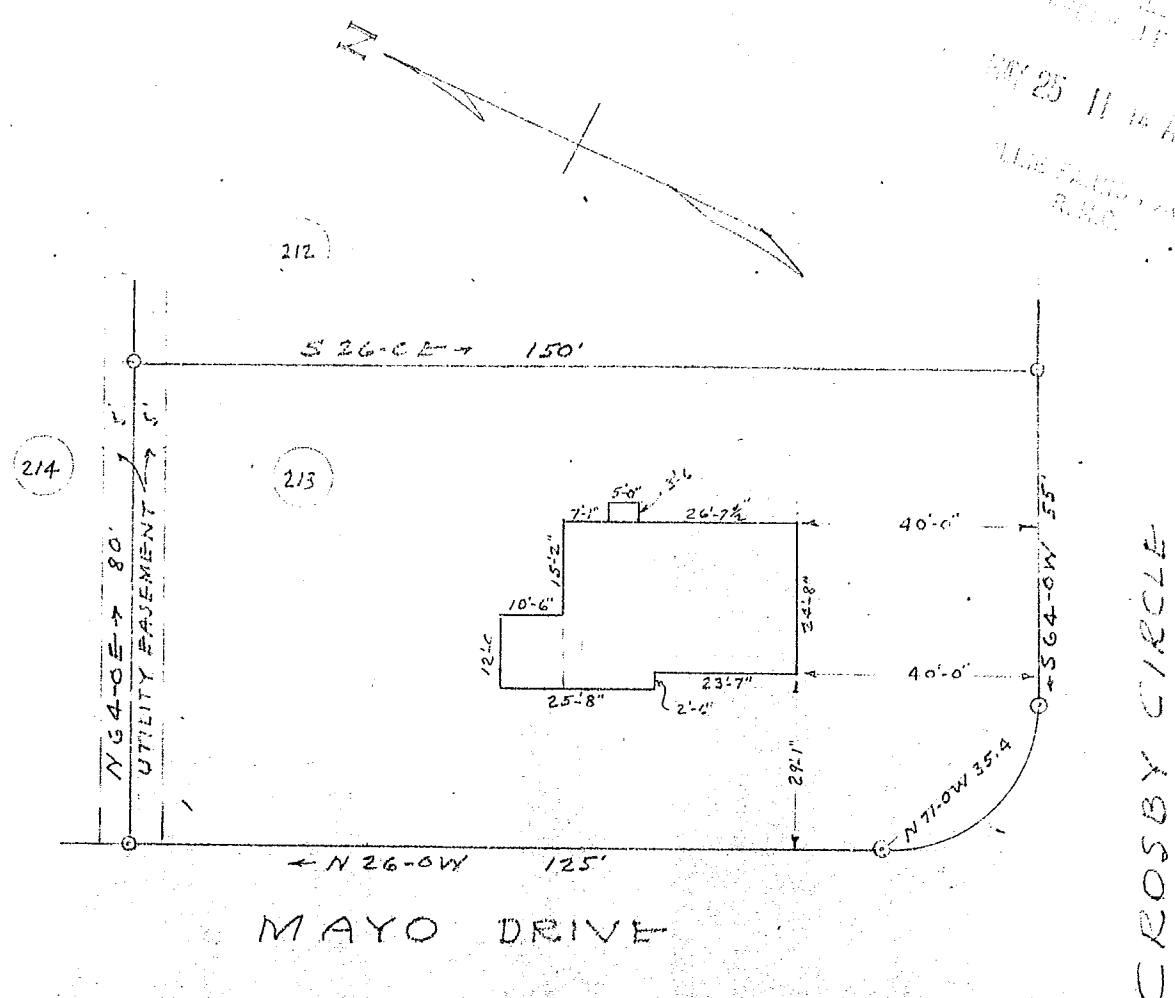

This is to certify that on Mar, 21, 1953 I surveyed Lot No. 213 of Paramount Park, filed in R.M.C. Office for Greenville Co. in Plat Book "W" at page 57, and that the property lines, walls and buildings are as shown hereon; that the buildings located on said lot do not encroach or project on adjacent streets or property, and that no adjacent walls or buildings encroach or project on said premises.

MAY 25 1953  
 11794

Surveyed by RK Campbell  
 S.C. Reg. No. 996

PROPERTY OF  
CLARENCE B. FRY  
 NEAR GREENVILLE S.C.  
 SCALE 1"=30' MAR 21, 1953

#11794 Filed This 25 day of May 1953  
 And Recorded in Vol. DD Page 123 at M  
Bob's Farnsworth  
 Register Mesne Conveyance Greenville County, S. C.

