

MAR 26 11 13 AM 1953

Fee \$1.00

JULIE FARM, BOZEMAN
S. C.

COUNTY (GEORGIA) ROAD

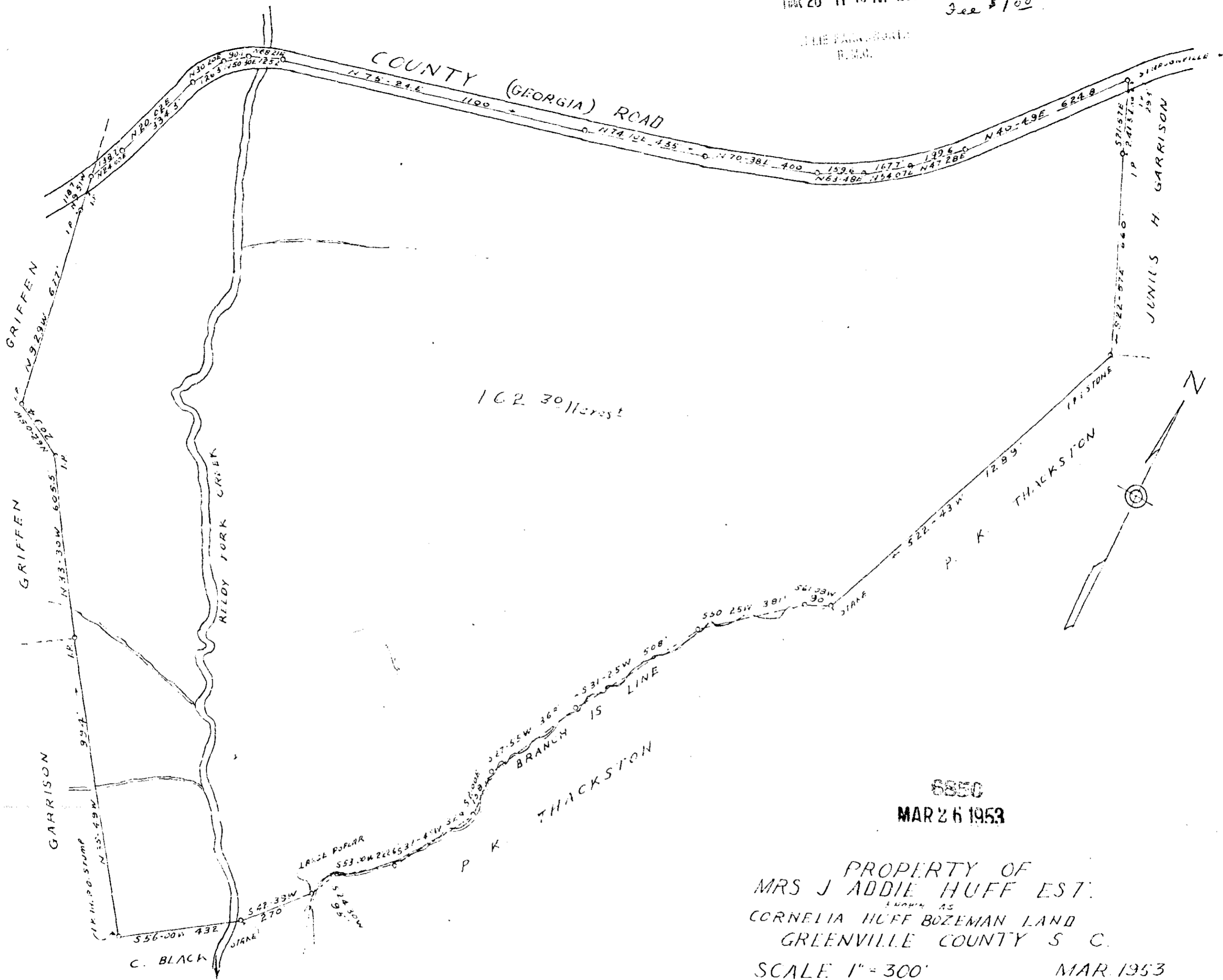

162.30 Acres

8850
MAR 26 1953

PROPERTY OF
 MRS J ADDIE HUFF EST.
 KNOWN AS
 CORNELIA HUFF BOZEMAN LAND
 GREENVILLE COUNTY S. C.
 SCALE 1" = 300'

MAR 1953

C. O. RIDDLE - SURVEYOR

Book U-52

#6850 Filed This 26 day of March 1953
 and Recorded in Vol. DD Page 83 at M.
 Julie Farm
 Register Main Conveyance Greenville County, S. C.