

PROPERTY OF

C. L. VERDIN ESTATE

LOCATED ONE MILE NORTHWEST FROM JORDAN HIGH SCHOOL

HIGHLAND TOWNSHIP GREENVILLE COUNTY

SOUTH CAROLINE

SCALE: 1" = 200 FEET FEBRUARY 9 1951

SURVEYED DECEMBER 13-14 1950

H. S. BROCKMAN, REG. SURVEYOR
GREER, S. C. - NO. 959

TOTAL AREA: 103.95 ACRES

5083

MAR 11 1953

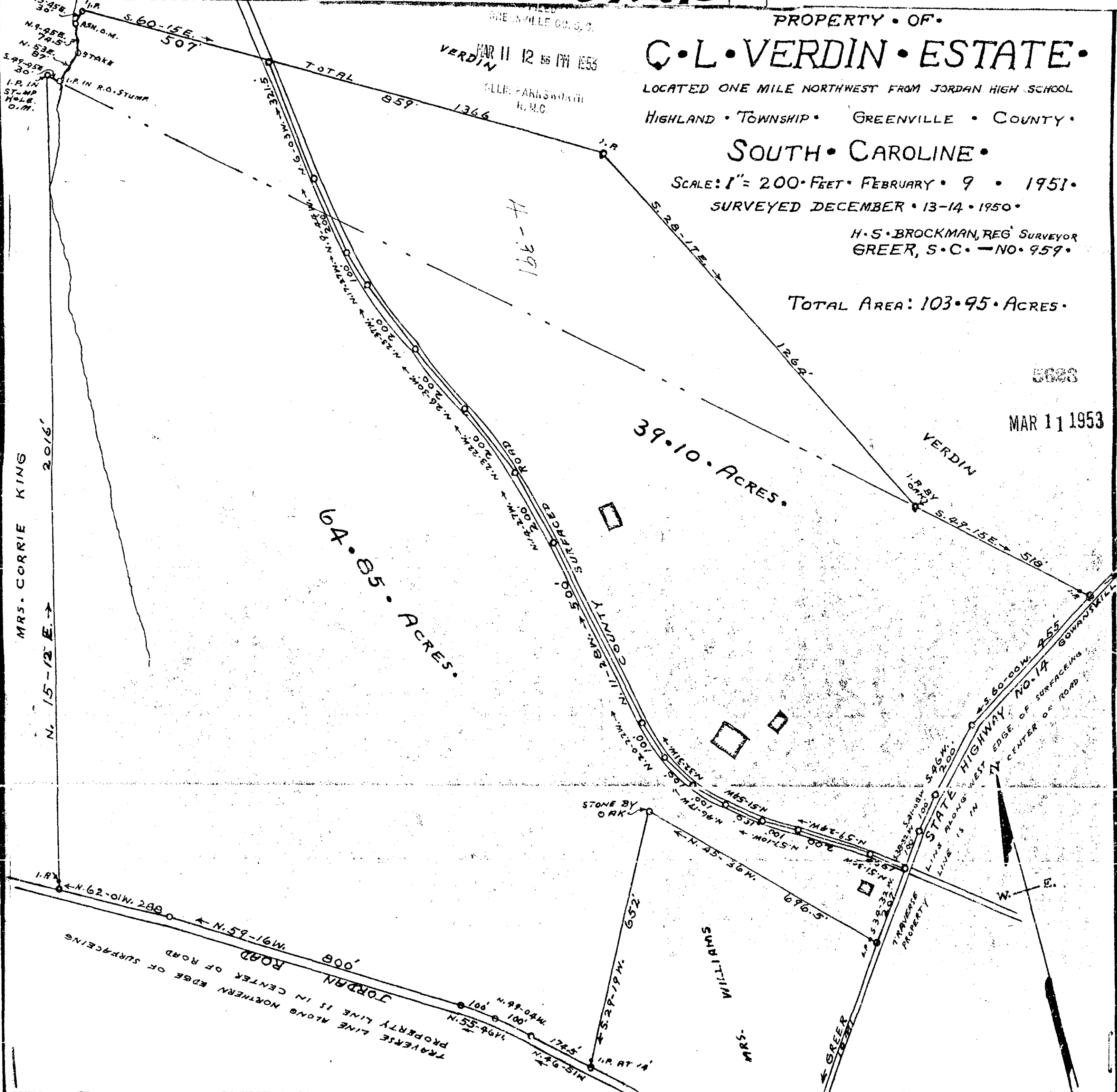

#5623 Plat The 11 day of March 1953
 and Recorded in Vol DD Page 69 at
 Register Mease Courthouse Greenville County, S.C.

Signed by Lawrence M. Verdine

N. 45 E. 30'
 N. 9-55 E. 74.5'
 N. 53 E. 87'
 S. 47-55 E. 30'
 I.P. IN STUMP HOLE O.M.
 I.P. IN R.O. STUMP
 I.P. ASN. O.M.
 S. 60-15 E. 507'

MRS. CORRIE KING
 N. 15-12 E. 2016'

MAR 11 12 55 PM 1953
 VERDIN
 ALLIE HARRIS WITH H.M.C.

H-391

64.85 ACRES.

39.10 ACRES.

JORDAN ROAD
 TRVERSE LINE ALONG NORTHERN EDGE OF SURFACING
 PROPERTY LINE IS IN CENTER OF ROAD
 M91-55 N. 199-55 N.
 M40-84 N. 497-55 N.
 M00-81 N. 149-55 N.
 M15-94 N. 149-55 N.
 I.P. AT 'A'

STATE HIGHWAY NO. 14
 LINE ALONG WEST EDGE OF SURFACING
 LINE IS IN CENTER OF ROAD
 S. 60-00 W. 455'
 S. 86 W. 200'
 S. 86 W. 100'

SPLITTING
 588'

GREER ROAD

TRAVERSE PROPERTY

STONE BY ORK