

PROPERTY OF
CARRIE SULLIVAN
GREENVILLE COUNTY S.C.

SCALE 1" = 300'

SEPT. 9, 1952

C. O. Riddle - Surveyor

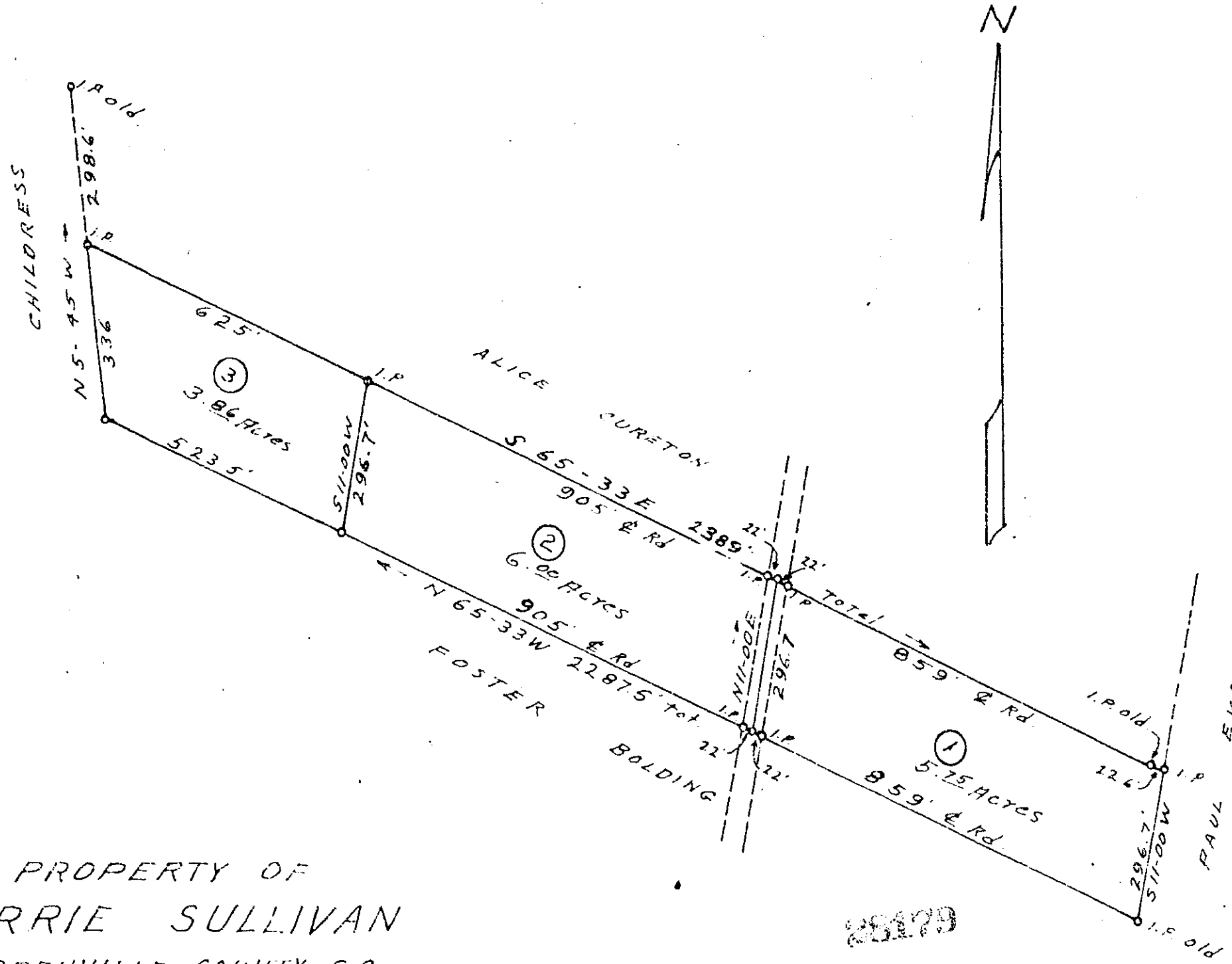

25179
DEC 20 1952

OLLIE FARMINGTON
R.M.D.

DEC 20 11 21 AM 1952

GREENVILLE CO. S.C.

#28179 Filed This 20 day of Dec. 1952
And Recorded in Vol. DD Page 13 at 11:21 A.M.
Ollie Farmington
Register Mesne Conveyance Greenville County, S. C.

Book C-52