

*Martin age*

#2039 Filed This 25 day of Jan 1952  
And Recorded in Vol. 117 Page 198 at 1:34 P.M.  
*Good* *Hawley*  
Registrar Meane Unrevised Greenville County, S.C.

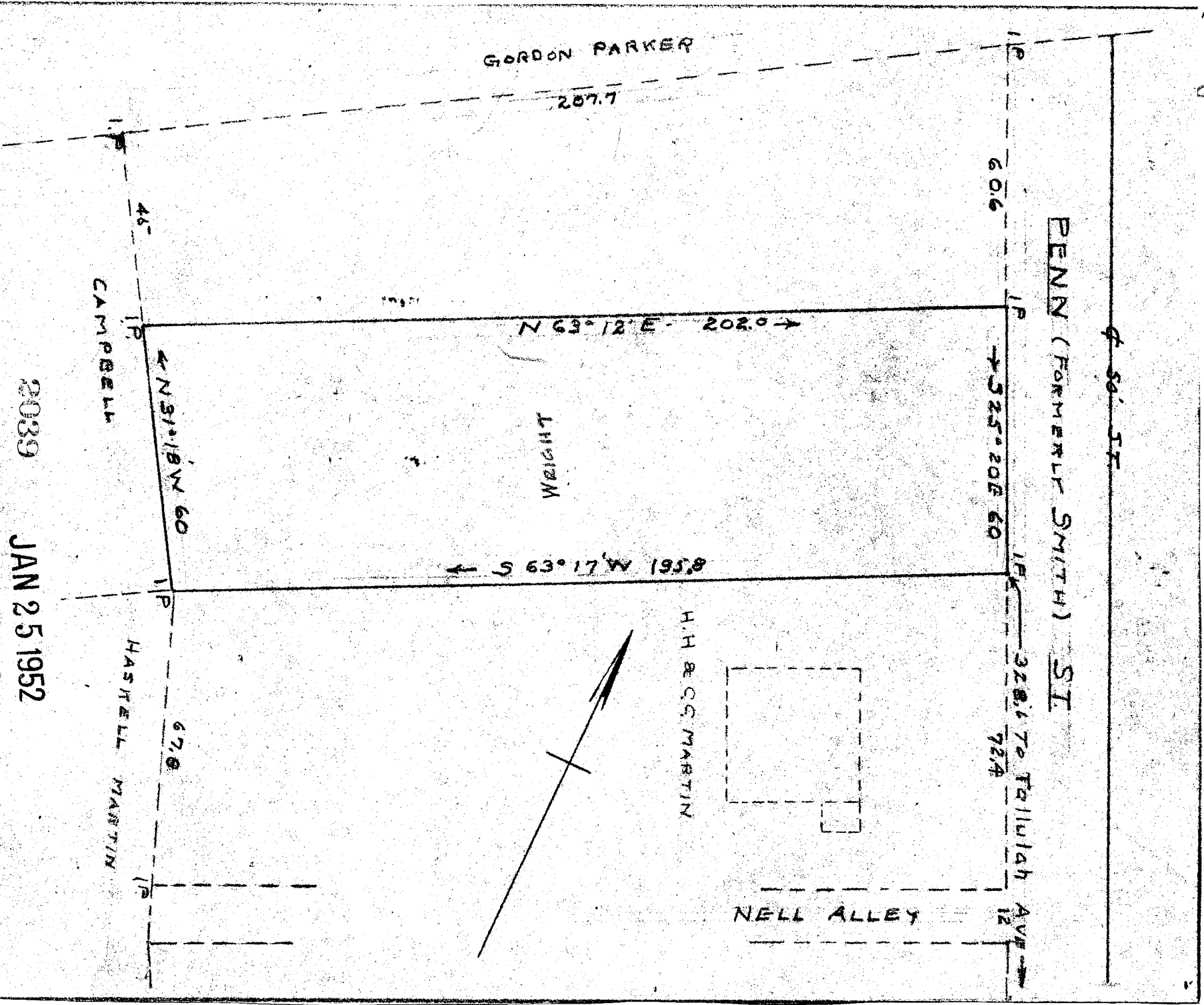

2039 JAN 25 1952

This is to certify that on the 18th day of Jan 1952, I surveyed the property shown on this plat; being known as part of Lot No. 110 and 111 of the D. T. Smith Subdivision. Recorded in Plat Book H pages 279 Office of R. M. O. Greenville County, S. C. and that the property lines, walls and buildings are as shown hereon; that the buildings located on said lot do not encroach or project on said adjacent streets or property; and that no adjacent buildings or walls encroach or project on said premises.

*R. Applegate*  
Registered Eng'r No. 154

PROPERTY OF  
**HASHSELL H. MARTIN**  
**GREENVILLE SC**

SCALE 1" = 30' JAN 1952

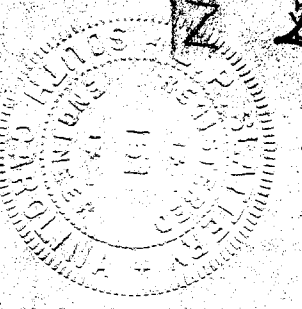

*Mapion E. Williams*  
14003