

FOREST HEIGHTS

S 25-33 E 80.2

E. C. OWENS

N 62-30 E 312.7

S 62-30 W 367.7

E. C. OWENS

I. J. SUMNER

JUN 17 1952  
13559

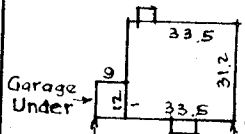
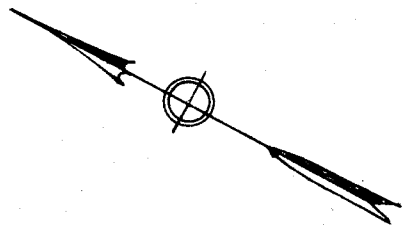

E. AUGUSTA PLACE ST.  
(FORMERLY STEWART ST.)

OREGON STREET

AUGUSTA PLACE ST.

PROPERTY OF  
CARL VANCE STEADMAN AND  
FELICE PORTER STEADMAN  
GREENVILLE S. C.

Scale 1"=60' June 1952

This is to certify that on the 4th day of June 1952, I surveyed the property shown on this plat, being known as a part of Kanatenah, plat of same recorded in plat book F page 131 office of R.M.C., Greenville, County, S.C.; and that the property lines, walls and buildings are as shown hereon; that the buildings located on said lot do not encroach or project on adjacent streets or property; and that no adjacent buildings or walls encroach or project on said premises.

R. E. Watton  
Registered Engineer.

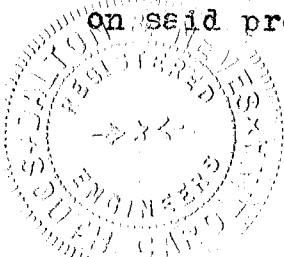

#13559 Filed This 17 day of June 1952

And Recorded in Vol. 111 Page 184 at 10:49 AM.

Opie Mansworth

Register Mesic and Vance Greenville County, S. C.