

WASHINGTON AVE.

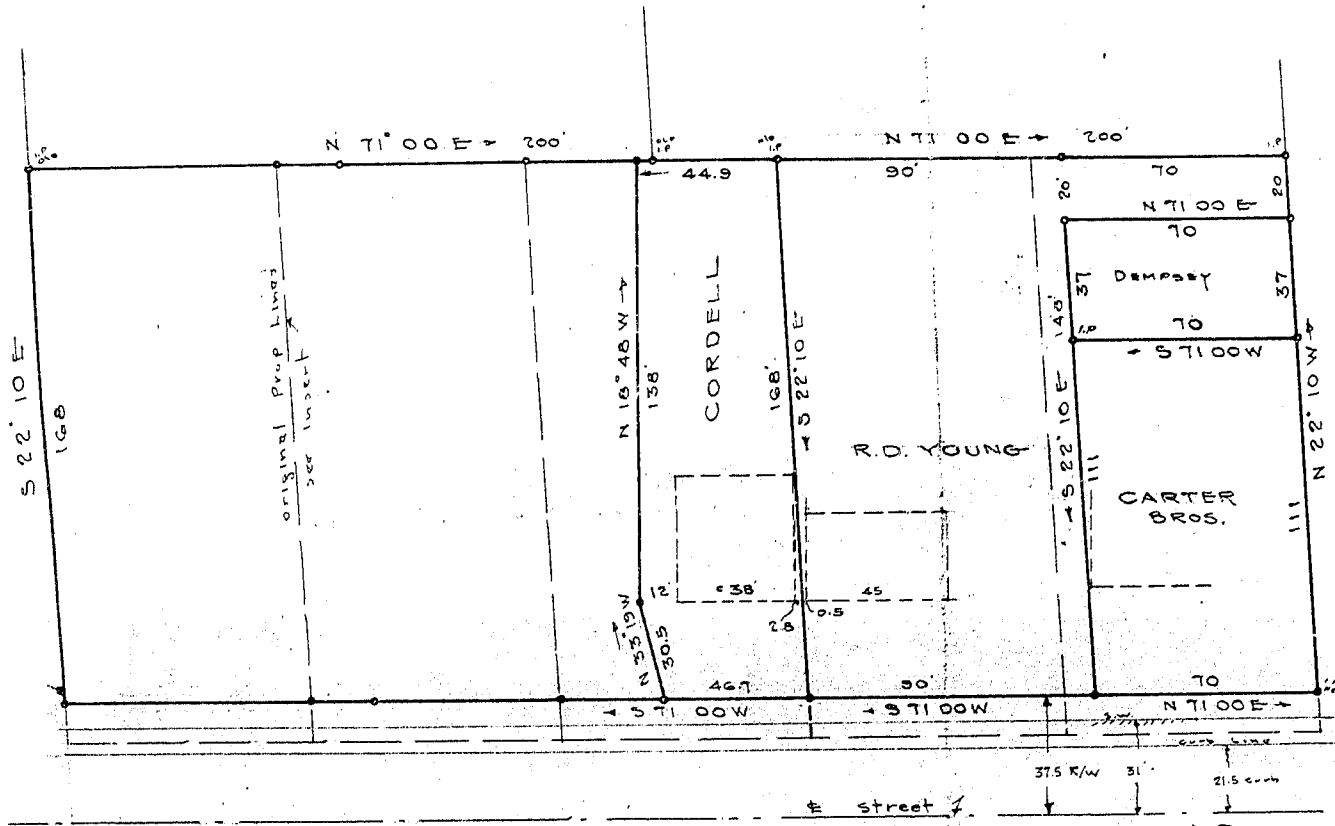

TEXAS AVE.

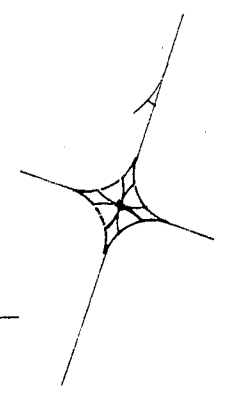
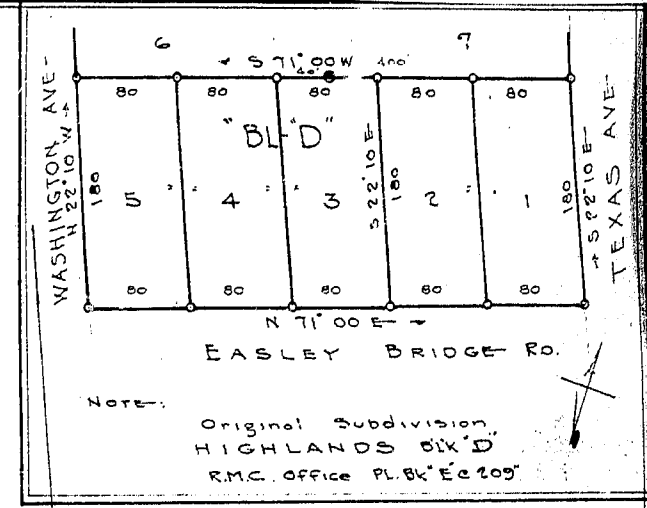

Property of
TALMER CORDELL
 AND OTHERS
GREENVILLE, S.C.
 Scale 1" = 40' NOV. 1 1951

Dec 19th 1951
 10 A.M.
 # 28834

By C.C. JONES REG. ENGR #1144

#28834 Filed This 19th day of Dec. 1951
 and Recorded in Volume # Page 181 at M.
 Register Merle Cotton in Greenville County, S.C.