FILED
GREENVILLE CO. S. C.

OCT 22 10 17 AM 1951

OLLIE FARNSWORTH
R.M.C.

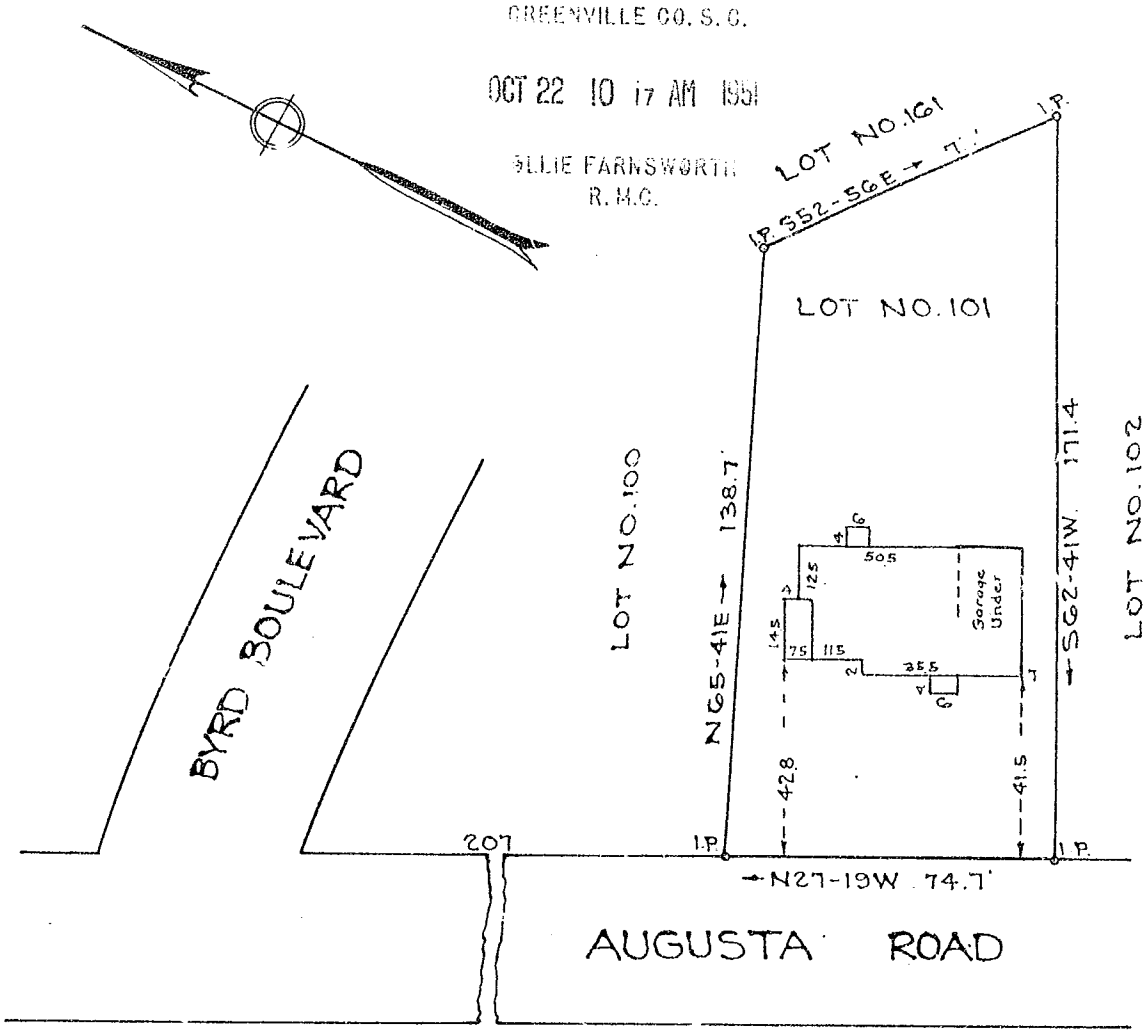

OCT 22 1951

24141

PROPERTY OF
JAMES C. BURDETTE
GREENVILLE S. C.
Scale 1" = 40 Oct. 1951

This is to certify that on the 16th day of October, 1951, I surveyed the property shown on this plat; being known as Lot No. 101 of Traxler Park, Recorded in Plat Book F pages 114-115, Office of R. M. C. Greenville Co., S. C.; and that the property lines, walls and buildings are as shown hereon; that the buildings located on said lot do not encroach or project on adjacent streets or property; and that no adjacent buildings or walls encroach or project on said premises.

R. W. Dalton
Registered

#24141 Filed This 22 day of Oct. 1951
And Recorded in Vol. AA Page 169 at 12
Ollie Farnsworth
Register Mesne Conveyance Greenville County, S. C.

2710