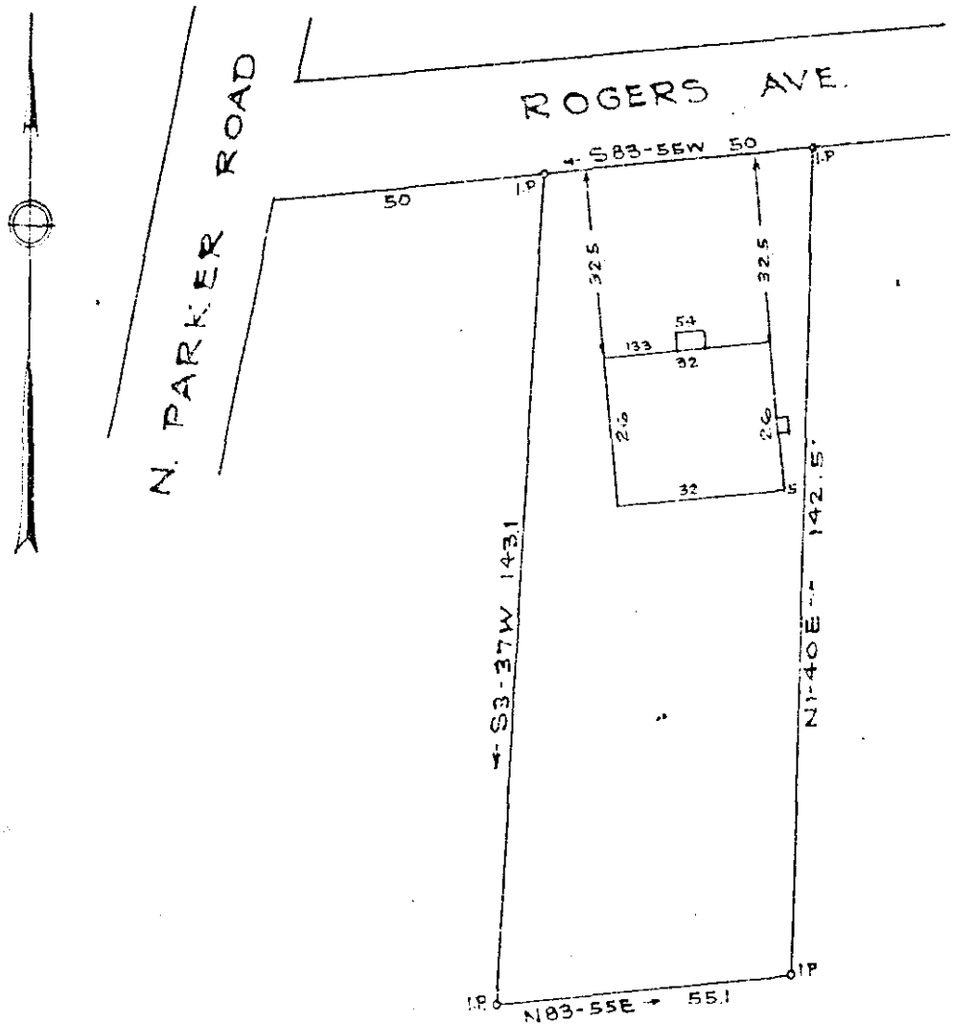

PROPERTY OF

ERNEST PAUL SMITH

NEAR GREENVILLE S. C

Scale 1"=30' May 1951

This is to certify that on the 21st day of May, 1951, I surveyed the property shown on this plat; being known as same property as shown in Plat Book AA page 69, Office of R. M. C. Greenville Co., S. C.; and that the property lines, walls and buildings area as shown hereon; that the buildings located on said lot do not encroach or project on adjacent streets or property; and that no adjacent buildings or walls encroach or project on said premises.

R. W. Walton

Registered.

#17186 May 31 1951

Recorded in Vol AA Page 69

Robia Farnsworth

Register Mesne Conveyance Greenville County, S. C.