

GREENVILLE CO. S. C.

AUG 10 9 45 AM 1951

OLLIE FARNSWORTH
R. M. C.

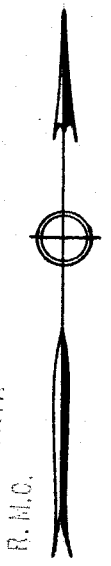

LOWNDES HILL ROAD

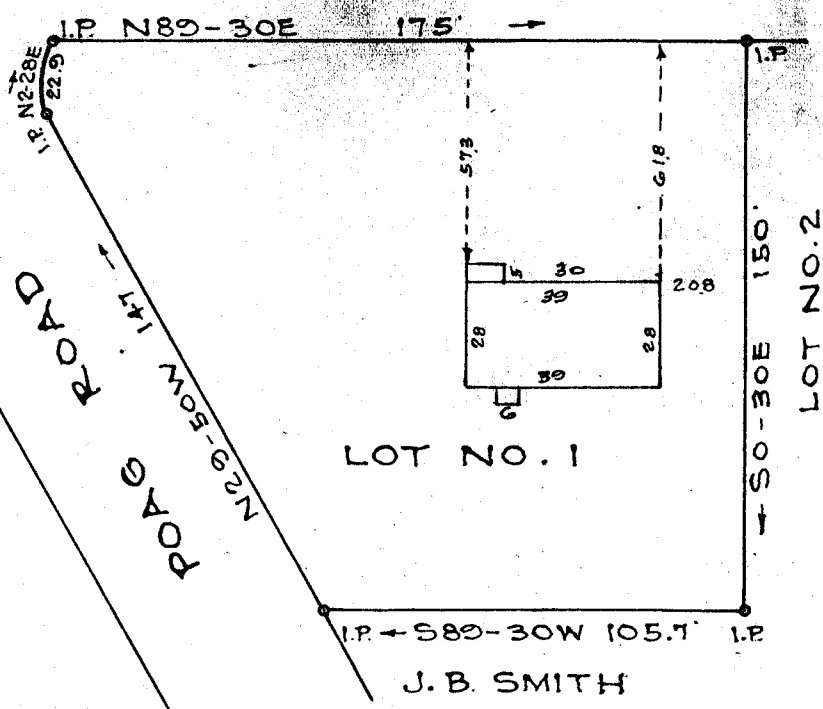

LOT NO. 1

J. B. SMITH

LOT NO. 2

PROPERTY OF
 BUELAH SUE SMITH WOOD
 GREENVILLE S. C.

18414

AUG 10 1951

Scale 1"=50' August 1951

#18414 Filed This 10 day of Aug - 1951
 And Recorded in Vol. 77 Page 63 at

Ollie Farnsworth
 Register Mesne Conveyance Greenville County, S. C.

This is to certify that on the 1st day of August, 1951, I surveyed the property shown on this plat; being known as Lot No. 1 as shown on plat, Recorded in Plat Book AA page 65, Office of R. M. C. Greenville Co., S. C.; and that the property lines, walls and buildings are as shown hereon; that the buildings located on said lot do not encroach or project on adjacent streets or property; and that no adjacent buildings or walls encroach or project on said premises.

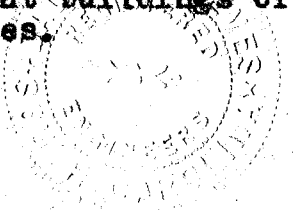

R. W. Walton
 Registered.