

JONES' MILL ROAD

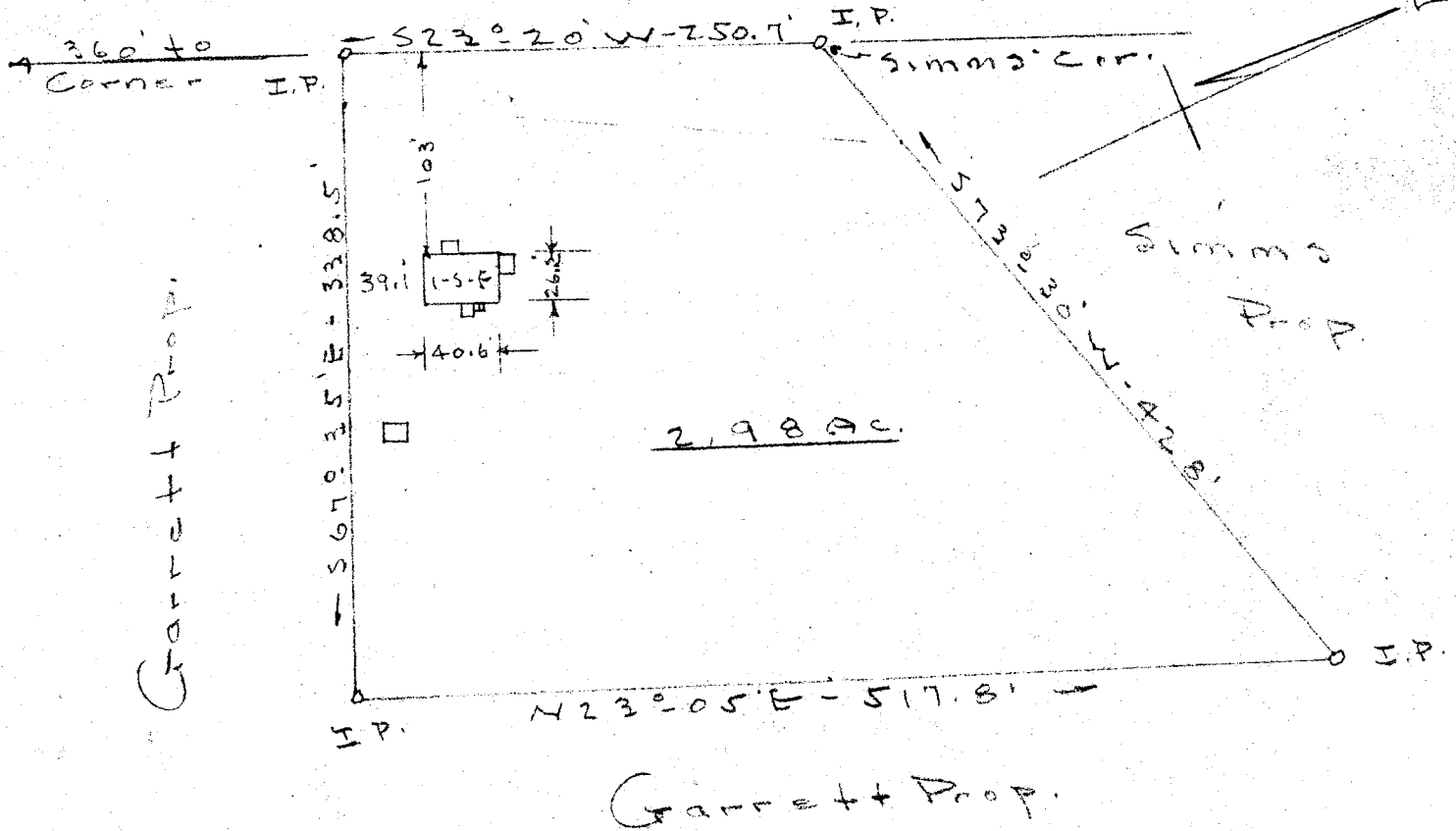

PROPERTY OF  
 C. G. GARRETT  
 Jones' Mill Road - Greenville Co.  
 Near Fountain Inn - S. C.  
 Scale 1" = 100' - May - 22 - 51

This is to certify that on the 22nd. day of May, 1951. I surveyed the property shown on this plat, located near Fountain Inn, Greenville County, S. C. and that the property lines, walls and buildings are as shown hereon; that the buildings located on said lot do not encroach or project on adjacent streets or property, and that no adjacent buildings, or walls encroach or project on said premises.

12580  
 MAY 29 1951

*[Signature]*  
 Registered Land Surveyor.

FILED  
 GREENVILLE CO. S. C.  
 MAY 29 12 11 PM 1951  
 OLLIE FARISWORTH  
 R. M. C.

.50

# 12580 Filed This 29 day of May 1951  
 And Recorded in Vol. 77 A Page 53 at M.  
*[Signature]*  
 Register Mesne Conveyance Greenville County, S. C.

S. C. Hill - S. 805