

MAY 15 3 47 PM 1951

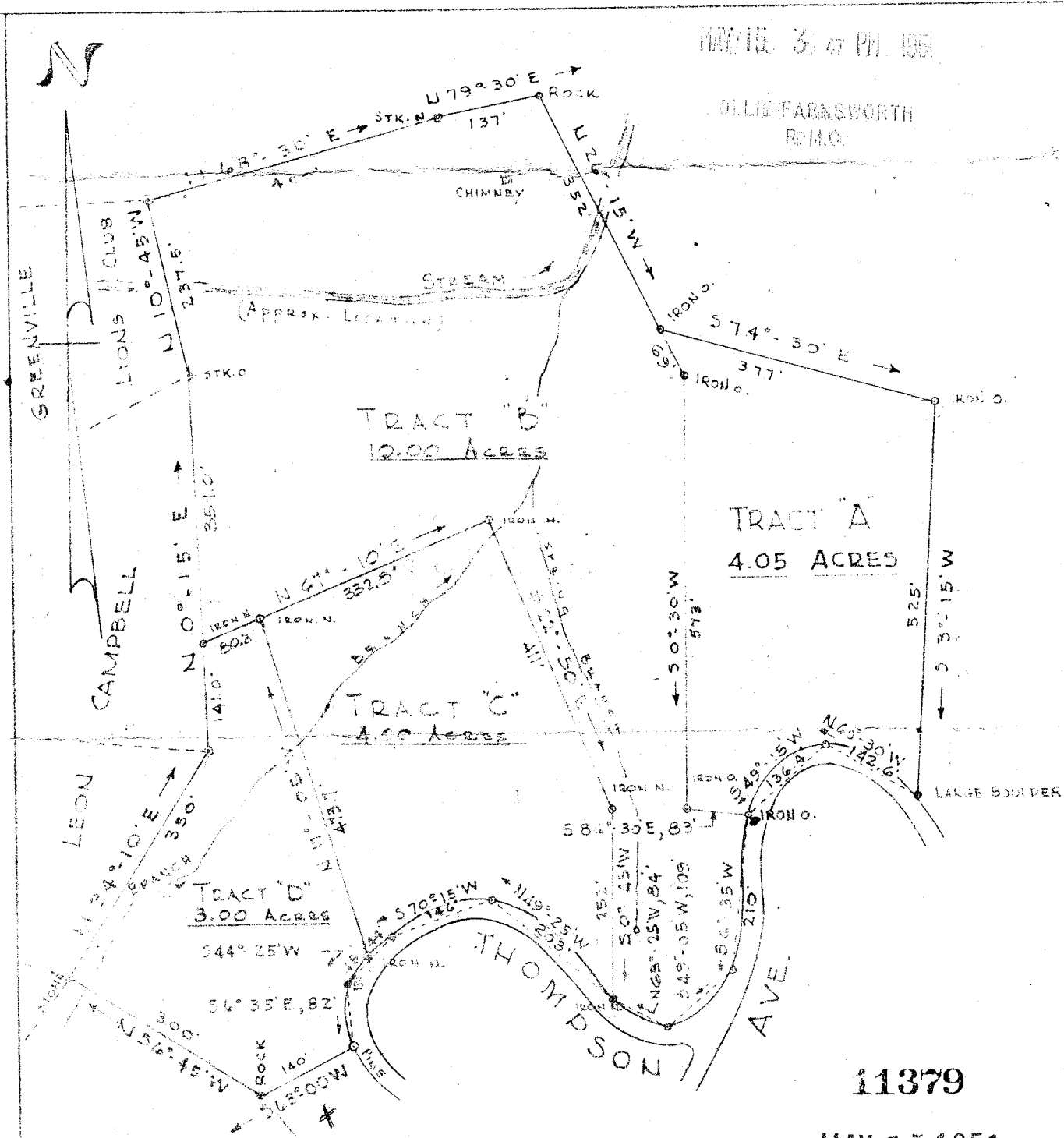

OLLIE FARNSWORTH
RECORD

TRACT "B"
12.00 ACRES

TRACT "A"
4.05 ACRES

TRACT "C"
4.00 ACRES

TRACT "D"
3.00 ACRES

11379

MAY 15 1951

NOTE: THE EDGE OF ROADWAY IS THE PROPERTY LINE.
BROKEN LINES ARE SURVEY TIE LINES.

PROPERTY OF:
JUSTIN E. LANGILLE
 LOCATED ON PARIS MOUNTAIN IN
 GREENVILLE COUNTY, S.C.

PICKELL & PICKELL ENGRS.
 GREENVILLE, S.C.

SCALE: 1" = 200'

DATED: APRIL 26, 1946

REVISED: MAY, 19, 1948

#11379 Filed This 15 day of May 1951
 And Recorded in Vol. A 7 Page 45 at

Ollie Farnsworth
 Register Mesne Conveyance Greenville County, S.C.

45