

REF. PLAT OF WOODVILLE HEIGHTS
FILED IN PL. B.C. "K" PAGE 272

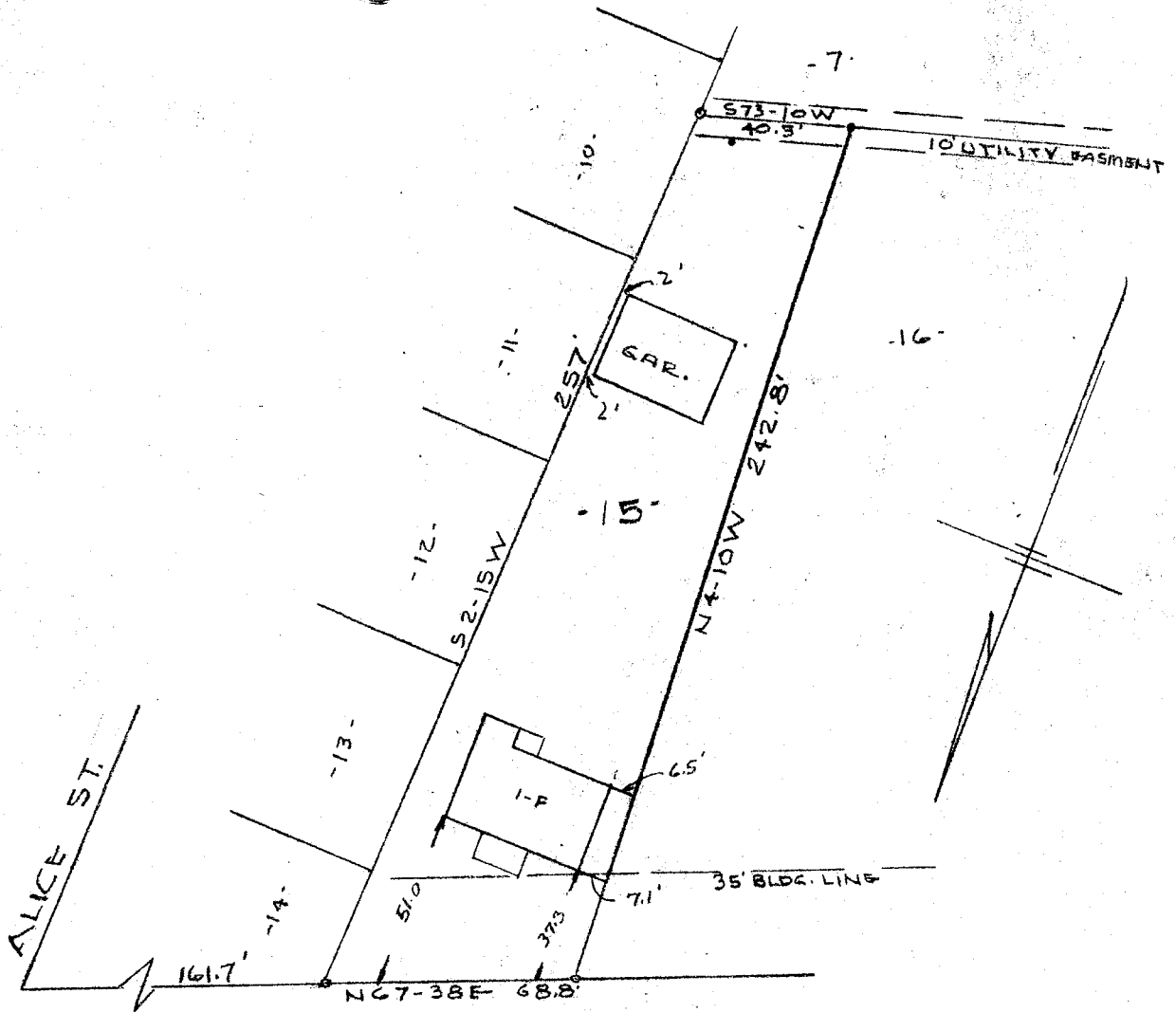

MCDOWELL ST.

9753

APR 26 1951

PROPERTY OF
CLYDE V. EMERSON
NEAR GREENVILLE SC.
SCALE 1" = 50 FT 19 APRIL 1951

This is to certify that on the 19th day of April, 1951, I Surveyed lot 15, plat of Woodville Heights, filed in Plat Book K at page 272 and that the property lines, walls and buildings are as shown hereon; that the buildings located on said property do not encroach or project on adjacent streets or property; and that no adjacent buildings or walls encroach or project on said premises.

R. B. Branch
Registered Engineer #808



PIEDMONT ENGINEERING SERVICE
GREENVILLE, S. C.

B54P70

#9753 Filed This 26 day of April 1951
and Recorded in Vol. # 37 Page 37 at 2:11 P.M.
C. S. Mansur
Register Mesne Conveyance Greenville County, S. C.