

#28230 Filed This 11 day of Dec 1951

And Recorded in Vol. 117 Page 32 at

*Ollie Farnsworth*  
Register Mesne Conveyance Greenville County, S. C.

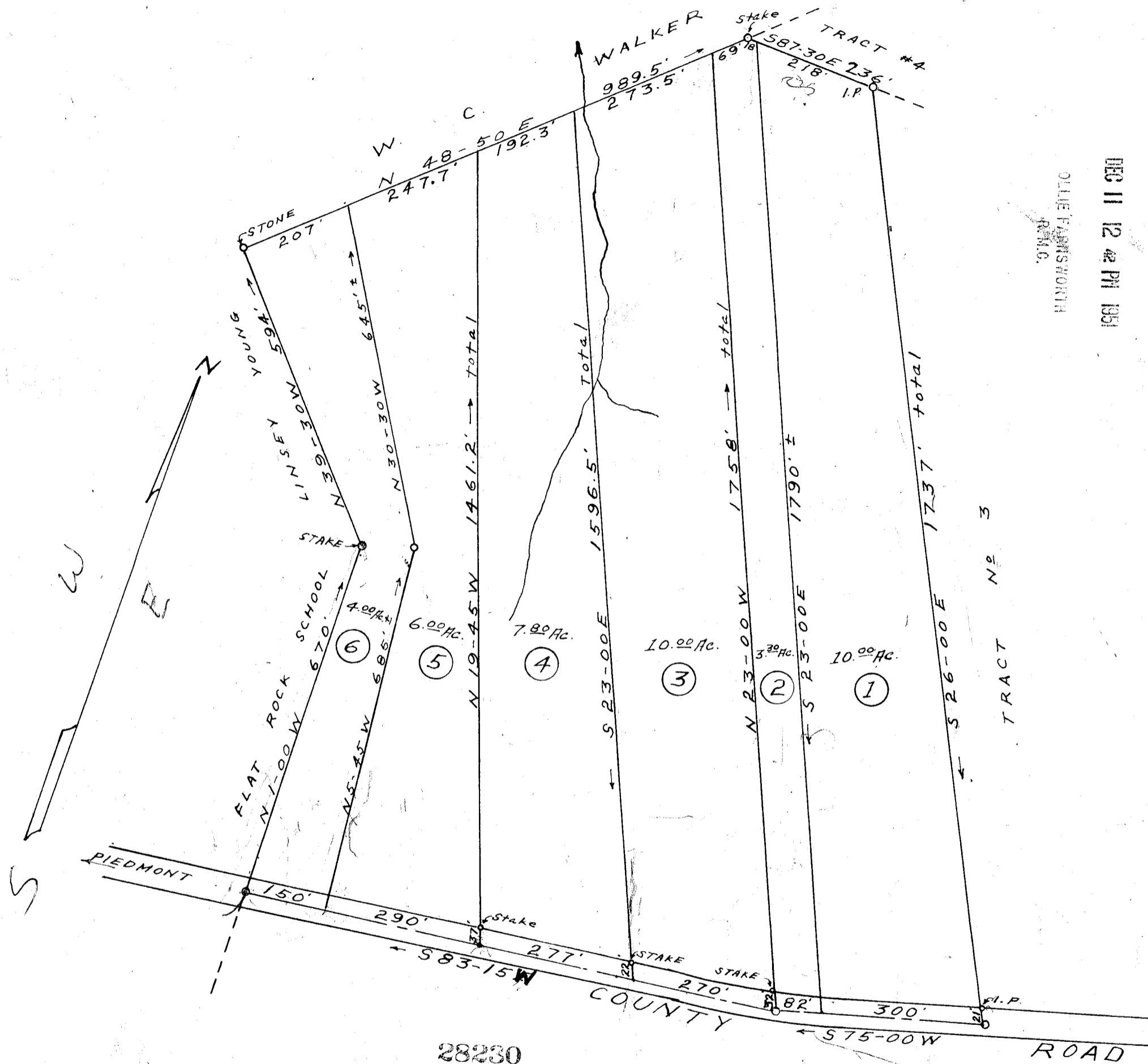

FILED  
GREENVILLE CO., S. C.  
DEC 11 12 42 PM 1951  
OLLIE FARNSWORTH  
R.M.C.

28230  
DEC 11 1951

REVISED MAP OF TRACT No 2  
OF J. H. CHARLES EST.  
RECORDED IN PLAT BOOK K PAGE 130  
PROPERTY OF  
**MARY MORRIS CHARLES**  
GREENVILLE COUNTY S. C.  
SCALE 1" = 200'  
DEC 3, 1951

NOTE: LINE BETWEEN TRACT NO. 1 AND TRACT NO. 2  
AND BETWEEN TRACT NO. 5 AND TRACT NO. 6  
ESTIMATED ONLY AND SUBJECT TO CHECK BY SURVEY

Field book C-51

W. J. Riddle - Surveyor