

PLAY SHOWING REVISION OF LOT
 No. 82, SECTION "B" IN
 A SUBDIVISION FOR
 WOODSIDE MILLS, GREENVILLE, S.C.
 SCALE: 1"=100' DATE: MAY, 30, 1950.
 PICKELL & PICKELL, ENGRS.
 GREENVILLE, S.C.
 DATE OF SUBDIVISION MAP: JAN, 14, 1950

13863

W-163.

#13863 Filed This 6 day of June 1950
 And Recorded in Vol. W Page 163 at
Cecilia Samsworth
 Register Mesne Conveyance Greenville County, S.C.

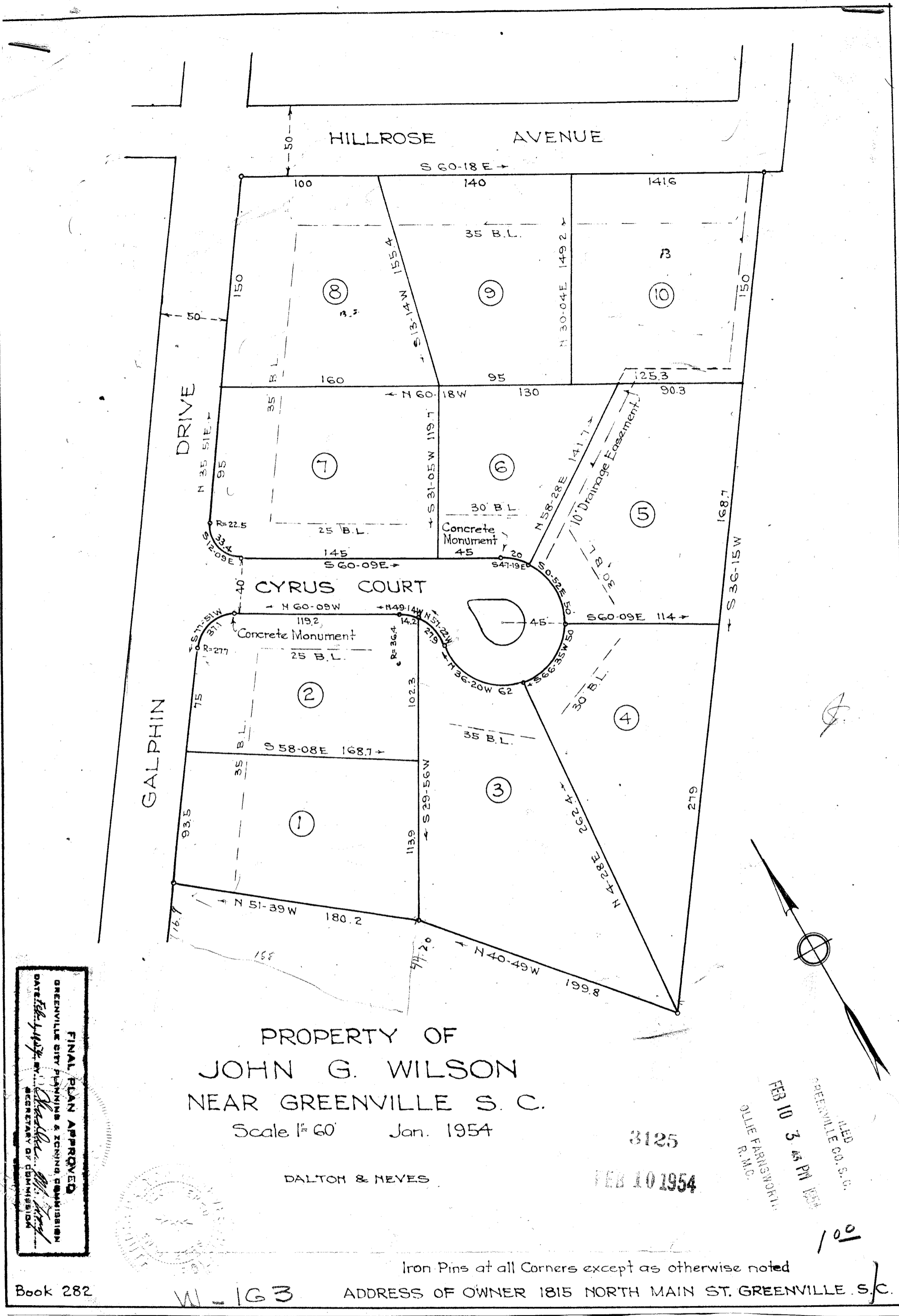

PROPERTY OF
 JOHN G. WILSON
 NEAR GREENVILLE S. C.
 Scale 1"=60' Jan. 1954

DALTON & NEVES

3125

FEB 10 1954

FINAL PLAN APPROVED
 GREENVILLE CITY PLANNING & ZONING COMMISSION
 DATE: Feb. 4, 1954
Secretary of Commission

Book 282

W-163

Iron Pins at all Corners except as otherwise noted
 ADDRESS OF OWNER 1815 NORTH MAIN ST. GREENVILLE S.C.

#3125 Filed This 10 day of Feb 1954
 And Recorded in Vol. W Page 163 at
Cecilia Samsworth
 Register Mesne Conveyance Greenville County, S.C.

FEB 10 3 45 PM 1954
 GREENVILLE C.O.-S.C.
 OLLIE FARRISWORTH
 R.M.C.

100