

FILED
GREENVILLE CO. S. C.

SEP 1 9 49 AM 1951

OLLIE FARNSWORTH
R. M. C.

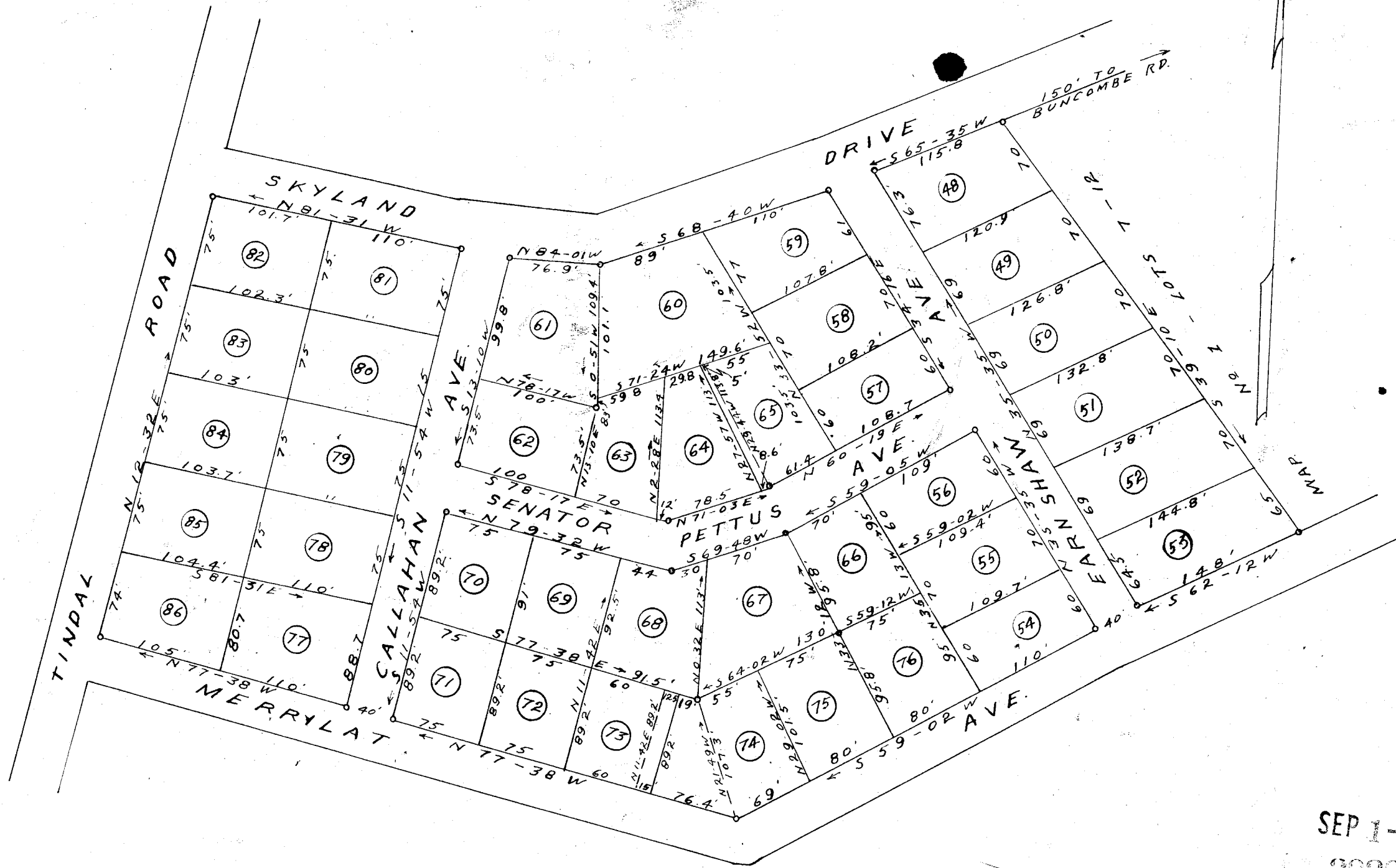

SEP 1-1951
20261

CORRECTED PLAT MAP NO 2
SANS SOUCI HEIGHTS

NEAR GREENVILLE S. C.
PROPERTY OF BEN F. PERRY
SCALE 1" = 100'
JULY 1951

#20261 Filed This 1 day of Sept 1951
and Recorded in Vol. W Page 154 at

OLLIE FARNSWORTH
Register Home Conveyance Greenville County, S. C.

W. J. Riddle - Surveyor