

I CERTIFY I AM THE OWNER OF THIS PROPERTY AND APPROVE OF THIS SUBDIVISION.

T. C. STONE ESTATE BY -

E. C. Stone, Jr.

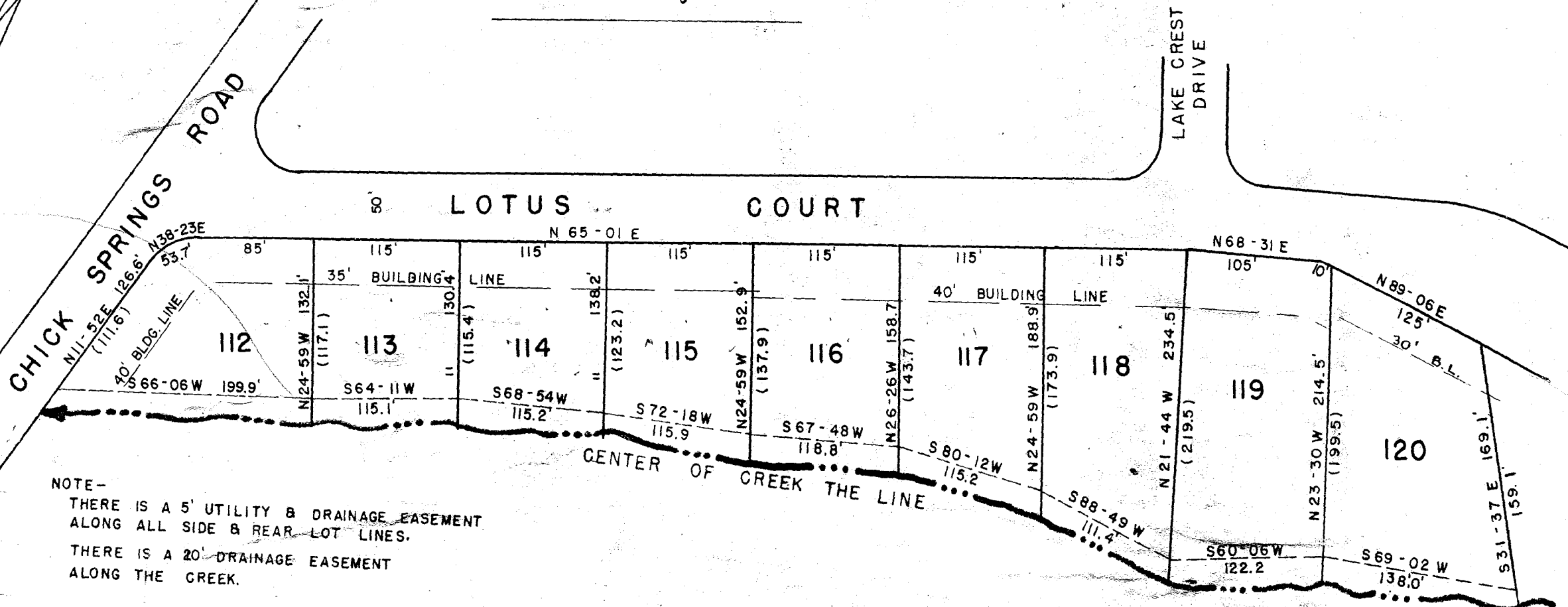

NOTE -
 THERE IS A 5' UTILITY & DRAINAGE EASEMENT
 ALONG ALL SIDE & REAR LOT LINES.
 THERE IS A 20' DRAINAGE EASEMENT
 ALONG THE CREEK.

ADDITION TO
 SECTION No 1 of

STONE LAKE HEIGHTS GREENVILLE, S. C.

SCALE 1 in. = 100 ft.

NOV. 1956.

PIEDMONT ENGINEERING SERVICE

BUILDING RESTRICTIONS SAME AS SECTION I.
 STONE LAKE HEIGHTS 1800 SQ. FT. MINIMUM
 JAN 26 1953 RECORDED BOOK 471 PG. 23

Approved for recording.
George H. Rodgers
 GEORGE H. RODGERS
 DIRECTOR OF PLANNING AND ZONING
 Feb. 6, 1957

FEB 14 10 22 AM 1957
 OLLIE FARNSWORTH
 R.M.C.
 FILED
 GREENVILLE CO. S.C.

3741 Filed This 14 day of Feb 1957
 and Recorded W. Page 86 at
Oliver Farnsworth
 Register of Deeds Greenville County, S.C.

3265