

80

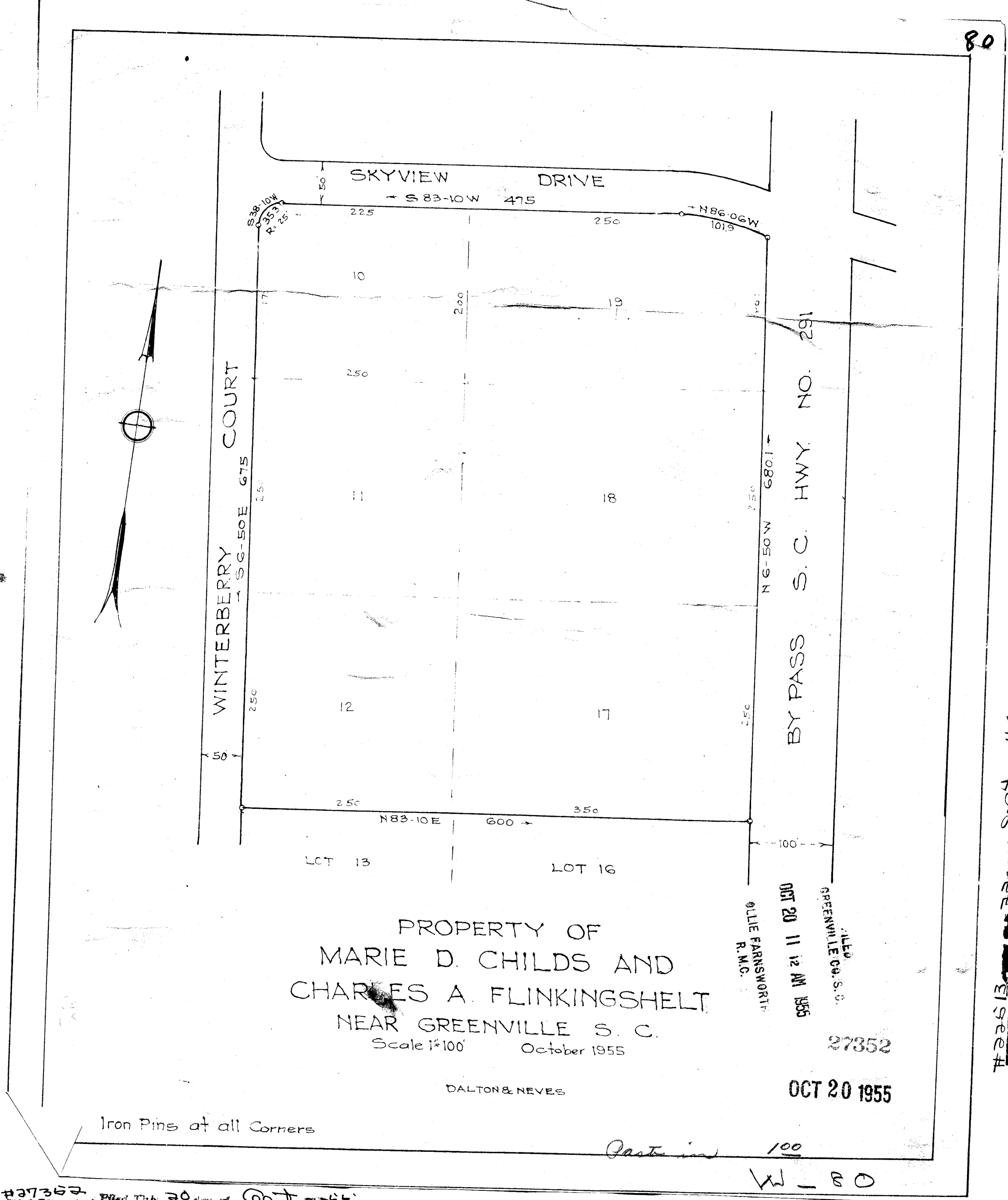

PROPERTY OF  
 MARIE D. CHILDS AND  
 CHARLES A. FLINKINGSHELT  
 NEAR GREENVILLE S. C.  
 Scale 1"=100' October 1955

OCT 20 11 12 AM 1955  
 ALLIE FARNSWORTH  
 R.M.C.  
 27352  
 OCT 20 1955

Iron Pins at all Corners

Part in 100  
 W-80

#27352 Filed This 20 day of Oct 1955  
 And Recorded in Vol. W-80 at 4:01 P.M.  
 Allie Farnsworth  
 Register Meane Conveyance Greenville County, S. C.

#27352 Filed This 20 day of Oct 1955  
 And Recorded in Vol. W-80 at 4:01 P.M.  
 Allie Farnsworth  
 Register Meane Conveyance Greenville County, S. C.

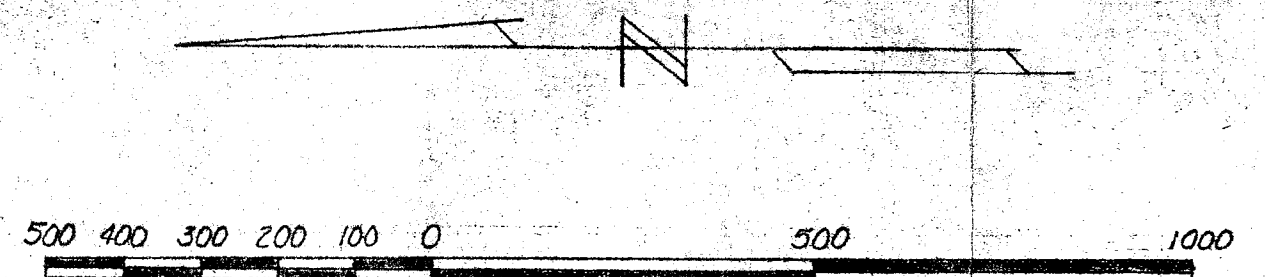

SCALE IN FEET  
 FILED  
 GREENVILLE CO. S. C.  
 SEP 22 4 01 PM 1949  
 ALLIE FARNSWORTH  
 R. M. C.

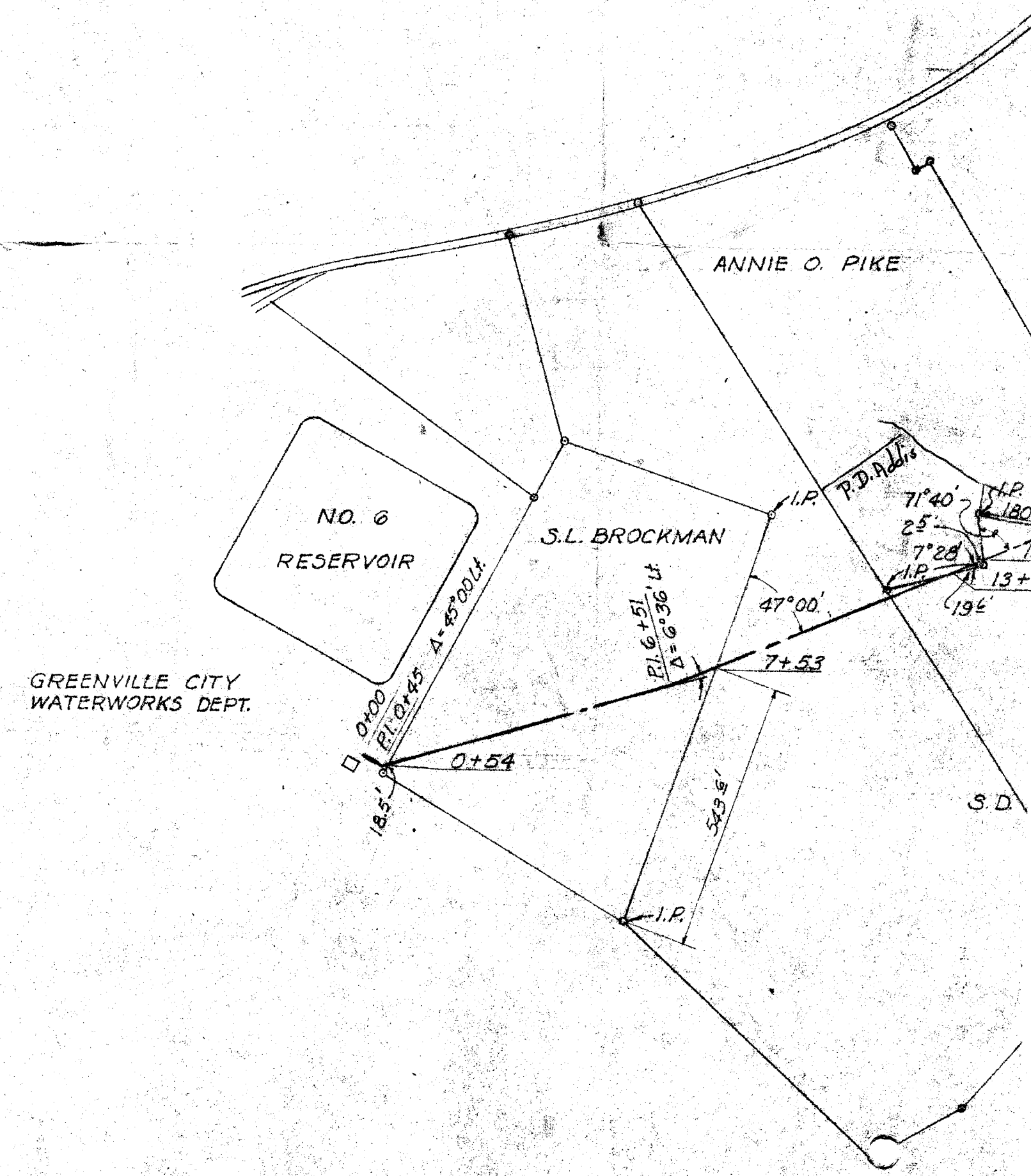

GREENVILLE CITY  
 WATERWORKS DEPT.

A.81  
 Next  
 Page Over